ROOMS TO LET.
If you have rooms to let, say so in the News. ant column. It doesn't pay to wait.

THE LIMA DAILY NEWS

THE WEATHER.
For Ohio: Partly cloudy with showers tonight or Thursday; warmer tonight.

VOLUME 13. NUMBER 209. LIMA, OHIO, WEDNESDAY, JULY 28, 1909. FOUR WEEKS IN OCTOBER

TURMOIL

Of War, Riot and Pillage Prevails In Spain

AS A RESULT OF THE POLICY INAUGURATED AGAINST FANATICAL MOORS.

EIGHT THOUSAND MEN BESIEGED AT MELILLA

WHERE TRIBESMEN NUMBERING TWENTY THOUSAND SURROUND THE TOWN.

Special Cable to the Daily News.

Madrid, July 28.— Spain is riot and pillage and turmoil swept today as the result of the government's war policy against the Moorish fanatical tribesmen. The king is distraught over the reports which have reached him from throughout the country.

The country's danger is shown by reports from many cities. At Melilla eight thousand Spanish soldiers are besieged by twenty thousand Moorish trfbesmen, who revolted against Spanish rule. The tribesmen had the better of the fighting yesterday and fighting was resumed this morning. The casualties on both sides were very heavy and the government fears that the Spanish loss is the heaviest yet sustained.

The tribesmen with reckless courage use the latest Remington Mauser rifles very effectively. They are determined to make a tremendous effort to capture Melilla before reinforcements can reach the Spanish.

JIM JEFFRIES

POSTS FIVE THOUSAND DOLLARS TO FIGHT JOHNSON.

Special to the Daily News.

New York, July 28.— Jim Jeffries, still claiming to be "champion heavyweight fighter of the world," this afternoon posted with Robert Edgren, sporting editor of the New York Evening World, five $1,000 bills to act as a portion of the forfeit he posts to bind his fight with Jack Johnson, for the heavy-weight championship title.

VISITING

NEWSPAPER MAN TAKEN TO THE CITY HOSPITAL IN AMBULANCE.

Francis Jerome, a newspaper man from Detroit, was taken suddenly sick while passing the local police station Wednesday morning. He went into the station and asked for a place to lie down.

His condition grew rapidly worse, and about one o'clock he was taken to the hospital, by Whitley's ambulance. Dr. Weadock, who attended him, stated that he was suffering from adhesions of the bowels, or possibly abscesses. He has had three operations for appendicitis.

He makes his home with his sister at 951 Woodsworth avenue, Detroit, and has worked on the Detroit News and the New York World.

FIRE LADDIES

CALLED OUT BY ALARM FROM THE SOUTH SIDE.

The central fire department received a call to box 38, at 10:30 Wednesday morning.

The fire was at the home of J. J. King, 263 south Pine street. The kitchen roof was burned, and a small amount of damage done to the interior of the kitchen. The loss is about forty dollars. The house is insured, but not the furniture.

A small hot plate was burning in the kitchen, when Mrs. King left the house for a few minutes. The rubber connecting the tube must have slipped off during her absence, and the escaping gas caught fire and started the blaze.

MRS. JOSEPH LANCASTER.

DEEPLY

The State Will Delve Into The Various Transactions

IN WHICH THE BONDS TAKEN FROM THE TIPTON WERE INVOLVED.

INSURANCE INSPECTOR LEMERT IS NOW HERE

AND IS CONDUCTING A THOROUGH INVESTIGATION OF COMPANY'S AFFAIRS.

Judge C. C Lemert, Ohio State Insurance Inspector, arrived in this city Tuesday evening and after engaging quarters at the Hotel Norval, entered immediately upon an investigation of the affairs of the Farmers' and Citizens' Live Stock Insurance company, which, yesterday, through its local counsel, Hon Walter B. Rienie, made application in the court of common pleas for the appointment of a receiver.

Mr. Lemert, when seen today by a representative of The News, stated that there was little to be given out for publication at this time, he having just begun his investigation in his official capacity as an officer of the state. He stated that he investigated the company only two months ago and at that time demanded that the company's principal securities, the $40,000 worth of Cuyahoga county bonds, which are now in litigation, be produced and placed in this city. The president of the company, Harvey J. Cannal, of Rensellaer, Ind., is alleged to have received the bonds from Secretary White while he was en route to this city from Indianapolis. Now the Tipton First National Bank, which closed its doors Monday and announced that its assistant cashier, Noah H. Marker, had absconded with between fifty and sixty thousand dollars in cash, comes forward with the allegation that that institution held a thirty thousand dollar claim against the bonds and that Mr. White wrongfully and fraudulently obtained possession of the bonds without the knowledge or consent of the bank. These alleged transactions, which may have jeopardized the securities of both the bank and of the insurance company, will be thoroughly probed by Judge Lemert in his official capacity so far as relates to the insurance company which has been doing business in the Buckeye state.

Mr Lemert stated to The News today that he would probably be detained in Lima for some time in his investigation and he intimated that the decision of the court as to the real and legal ownership of the bonds, which are now in the custody of the sheriff, would have an important bearing on the outcome of his investigation.

DEAL IS CLOSED

COLUMBUS COAL BARON BUYS THE NEWARK FRANCHISE.

Special to The Daily News.

Newark, O., July 28 —Thomas O'Neill, a wealthy coal operator of Columbus has purchased the Newark baseball franchise in the Ohio State League and the team will be brought back to this city tomorrow to open a series with the Mansfield team. This insures the continuation of the Ohio State League throughout the season.

THAW

Driven To A Corner Takes Stand In Own Defense

HOPES TO COMBAT DAMAGING TESTIMONY GIVEN BY FEMALE WITNESS.

FACES HIS NEMISES FROM WITNESS STAND.

IS SOMEWHAT NERVOUS BUT ANSWERS JEROME'S QUESTIONS DIRECTLY.

Special to the Daily News.

White Plains, N. Y., July 28.— Harry K. Thaw was placed on the stand this morning at 10:07.

As soon as Thaw took the stand he was turned over to the tender mercies of Jerome, Morchauser waiving his direct examination.

"Why are you here?" began Jerome.

"It is a habeas corpus proceding looking toward my release from Matteawan," answered Thaw, nervously.

"Why were you committed to Matteawan?"

"Because at the end of my second trial I was acquitted, but the presiding judge issued the committment.

"Well, why were you acquitted?"

"Because they found me not guilty," answered Thaw rather sharply.

"Why, you killed Stanford White, did you not—shot him to death in Madison Square garden?" asked Jerome.

Thaw crossed his legs, swung his huge left hand to and fro a couple of times, then leisurely answered:

"I was acquitted, I think, because counsel for both sides told me that I was suffering from delusions at the time."

"You understand, do you not, the 'noblesse oblige,' that prevails among gentlemen?"

"Yes."

"Would you, having committed an act which you felt called upon as a gentleman to perform, consent to the subornation of lying by your counsel to escape the consequenses of your act?"

"By no means," answered Thaw.

Court House, White Plains, N. Y., July 28 — With his face drawn by worry and his eyes heavy, after a long night conference with his attorney, Harry K. Thaw appeared to meet and combat the revelations, apparently disastrous to his fight to escape from Matteawan

District Attorney William Travers Jerome has made his presence felt in the Thaw habeas corpus proceedings at White Plains, and throughout the entire day he strode through the Thaw china closet in masterful fashion, leaving behind a scattered trail of smashed Thaw crockery.

From the opening of the Court yesterday until adjournment there was one continuous running fire of dramatic indidents and exciting climaxes.

Things started with a snap when Mr. Jerome took up the cross-examination of Dr. Britton D. Evans, of "brainstorm" fame For once it was conceded that the wily alienist had been mastered.

In order to accomplish this Mr. Jerome used as his weapon a report that had been made to Lawyer Hartridge when he was Thaw's counsel.

The witness admitted that it was a document submitted to Hartridge as a private communication for his use in trying to prove Thaw insane during his first trials

Woman Tells of Whip.

The next big incident of the day was the appearance on the witness stand of Susan A. Merrill, who alleges that Thaw, under the name of Reid, some times known as Prof. Reid, a theatrical man, rented rooms for her at various addresses where she had lived.

She identified a small pearl-handled whip which had been handed into Court Monday in paper, as having been found by her in Thaw's room after he had been arrested for the murder of Stanford White

She swore that she had been given money to pay a woman known as Mrs. Reid, together with some 200 other girls whom she said had come in answer to Thaw's advertisements for chorus girls.

She also testified that she had given the Reid woman $7,000, had taken receipts in none of the cases and had warned each girl never to go near Thaw's mother or wife.

During the woman's testimony Mrs. Evelyn Thaw sat on the opposite side of the room, and when the name of Mrs. Reid was mentioned she arose from her chair, leaned far over with eyes and mouth wide open and arms folded across her breast, and there posed for fully a minute, her features apparently alight with wonderment.

Cause of Separation.

But one who studied her closely could see that it was not wonderment but a combination of triumph and derision. This was born out fully when, after the hearing, she said that she knew all these facts ever since the first trial, and that it was because of having learned them that she became entranged from her husband.

The testimony and cross-examination of the Merrill woman brought out testimony that would be unprintable. Suffice it to say that she identified the whip and said she had seen two other whips while Thaw lived at her apartment, one a short riding crop and the other a dog whip.

Mr. Morschauser tangled her up on several occasions on cross-examination, and she left the stand under orders of the court to return tomorrow morning.

She is to come back for the purpose of identifying a book which she says is in the possession of Hartridge, in which she claims to have the names and addresses of two hundred girls and the amounts of money paid them, including two southern girls whom she said she paid $2,000 or $2,000 apiece.

Thaw Denies Statement.

On request of Morschauser a subpoena was issued for Hartridge to appear with the book. This part of the case will come up the first thing tomorrow morning, after which Thaw will go upon the stand.

Thaw stated to a reporter after the hearing that the Merrill woman's testimony was untrue in every respect and that he would prove her statements and testimony to be untrue.

Dr. Evans was on the stand, and after a few direct questions Mr. Morschauser turned the witness to Mr. Jerome.

After the first few oily exchanges Mr. Jerome questioned Dr. Evans.

"Do you remember a letter in which Thaw said to Evelyn that she would be the greatest society woman in Pittsburg and he would be senator from Pennsylvania?" asked Jerome.

"I do," replied Dr. Evans.

"Did you not say it showed exaggerated ego?"

"I think I did."

"Did you ever make a report to Hartridge?"

"I did," replied the doctor, "but it was in confidence."

Jerome called for the production of the report that had been marked for identification from Hartridge, which had been handed in Monday.

Evans Report Read.

Mr. Morschauser objected, and his objection was overruled on the ground that the communication was between physician and patient. With this weapon safely in hand, Jerome opened the book and proceeded after the alienist in most dramatic fashion.

Turning over the leaves of the typewritten pages, he read item after item of Dr. Evans' report to Hartridge.

The report told of the physician finding Thaw nervous and suffering from "brain storm," and that Thaw exhibited a madman's courage and an insane man's persistency, and that with his inflamed and diseased mind he pressed on like a sloop without a rudder.

Following this Mr. Jerome read a long list of statements by Mrs. Thaw, mother of Harry

"Did you assume what I read to be actual facts?" pursued Mr. Jerome.

"I did at the trial," answered the doctor, "but not now."

At this point Justice Mills took the witness in hand, and the doctor stated that he found in him a perfect absence of delusions and an absence of a state of mind that is susceptible any more than any person who is at large.

This ended the examination.

Evelyn Thaw appeared just before the Merrill woman went on the witness stand at 3 oclock.

Her attitude toward her husband was more pronounced than ever before. She stared at him continually. At times he would look at her, whereupon she would leer menacingly at him Then he would turn and look the other way.

This bit of side light continued all afternoon.

BOUND OVER

TO THE GRAND JURY ON THE CHARGE OF MALICIOUS SLANDER.

William Black, charged with maliciously slandering Isabelle Parkison, was given a hearing before Justice Dempster. The chief witness was Roy Webb, son of Elmer Webb, who worked in the real estate business along with Black for Webb's father. It was alleged that Black accused Miss Parkison of living illicitly with her brother, in the hearing of Roy. Black made no defense and was bound over to the grand jury in the sum of $400.

Mrs. H. E Fox and Mrs. C. D. Wise and daughters, Blanch and Edith, of Moberly, Mo., are visiting Mr. and Mrs. J. S Lytle of south Pine street.

Dr. C. B. Reid, C. A. Nation, Walter Fronfield, Charles and Sidney Collier, of Van Wert, with Harry Crick, were here for the auto races and picture shows, yesterday.

Harry Thaw's Bitter Nemesis.

The picture in the panel is that of District Attorney Wm. T. Jerome who is now actively conducting the Sanity Inquiry at the White Plains court house, also shown in the picture

SPANISH

War Veterans Conclude Their Session At Kenton

SYL GARVER, OF DEFIANCE, CHOSEN COMMANDER ON THIRD BALLOT.

DELEGATES ARE CHOSEN TO NATIONAL MEETING.

FESTIVITIES AT KENTON ENDED WITH GRAND BALL LAST NIGHT.

Special to The Daily News.

Kenton, July 28.—The sixth annual encampment of the Ohio Department of the United Spanish War Veterans came to a close last evening with a ball at the armory, which was preceded by an elaborate competitive drill by the various camps of the Ladies' Auxiliary to the U. S W. V. of the state.

There were four candidates for the office of commander, but Syl Garver of Defiance, was chosen on the third ballot. The other new officers are: Senior Vice Commander, Judd Paller of Piqua; junior vice commander, J. M. Donnelly; inspector, Frank Auth of Toledo; surgeon, Colonel Henry M. Taylor of Columbus; judge advocate, F. S. Ansley of Kenton; chaplain, Jesse W. King; marshal, Charles J. Heinz; council of administration, General W. V. McMaken, Toledo; R. M. Bailey, Canton; F. H. Zinn, Sandusky; Frank D. Bain, Kenton; I. E. Buell, Hamilton; Charles Gevaeur, Cleveland; George Powley, Norwalk; C. W. Fisher, Bucyrus.

Delegates to the Tacoma National Encampment—Arthur E. Merkle, Cleveland; General C C. Weyhrecht, Columbus; Major W. S. McAaron, Xenia; Colonel H. M. Taylor, Columbus.

The commander-elect named V. A. Parmer for department adjutant and Fred F. Travis for department quartermaster.

The A. U. S. W. V. of Ohio, elected the following officers for the ensuing year: Department President, Mayme Fanning of Cleveland; senior vice president, Sarah Egleton of Toledo; junior vice president Mazie Magann of Kenton; chaplain, Ida Blery of Findlay; treasurer, Emma Conkey of Cleveland; inspector, Miss Meyers of Cincinnati; instituting and installing officers Clara A. Bailey of Cleveland; historian, Emma Boudley of Marion; conductor, Ada Payne of Cleveland; assistant conductor, Anna Sybert of Columbus, guard, Inez Ford of Clyde; assistant guard, Mae Hoagland of Akron.

Sylvester Garver, new Ohio Commander U. S. A. W. V, was born at Navarre, Stark county, Ohio, September 19, 1870, and shortly afterward the family moved to Defiance. Mr. Garver has made his home here ever since. He enlisted in Company M, Sixth O. V. I, under command of Colonel W V McMaken, June 23, 1898; served in the United States and Cuba; was mustered out at Augusta, Ga., May 24, 1899, and served two years as commander of Wayne Camp, U. S. W. V., Defiance, Ohio.

He succeeds Major Cunningham of Fostoria, whose term expires next August. The election of Captain Garver will mean the removal of the state headquarters to Defiance.

THE PARK

WILL REMAIN OPEN DURING REMAINDER OF SEASON.

INDEBTEDNESS IS SMALL AND COURT BELIEVES ALL CAN BE ADJUSTED.

The decision of Judge Klinger this morning, will allow the Hover Park to remain open for the rest of the summer. Recently a receiver was appointed on the prayer of Dotson, a creditor, and yesterday a motion was made to discharge the receiver and close up the place. The judge heard the motion this morning and refused to close the resort, as August is the best paying month and the indebtedness is so small that good business for the rest of the season will allow the defunct company to liquidate its debts. The receiver was ordered to make a report each week to Judge Klinger and an effort will be made to settle all claims without further litigation.

GETHSEMANI

RECEIVES THE REMAINS OF THE LATE HENRY SCHGIER, JR.

The funeral of Henry Schgier, Jr., son of Mr Henry Schgier, fo north Main street, who died on Sunday night, in Toledo, at St. Vincent's hospital, was held Wednesday morning, at St. Rose church. The pastor, Rev. A. E. Manning, officiated at the solemn requiem mass, and preached a consoling sermon, taking his text from the words of the Psalmist: "It is appointed for all men once to die," in which the reverand speaker paid a beautiful tribute to the life and character of the deceased.

After the services, the funeral cortege wended its way to beautiful Gethsemani where his mortal remains were laid to rest. The floral offerings were profuse and beautiful, among which were some from his fellow employes in the round house at Toledo, and were a mark of the esteem in which he was held by them. Mr. Clarence Walters represented them at the funeral.

The following young men, representatives of the Knights of St. John, of which organization the deceased was a member, acted as pallbearers: Frank Callaghan, Ambrose Winters, Carl Pohlabeln, Hugh Finn, Charles Goes, Frank Makley.

VICTIM OF PARALYSIS.

Specail to the Daily News.

Upper Sandusky, July 28.—Mrs. Alvin Dow, a prominent citizen of Carey, suffered a paralytic stroke, Monday and her condition is serious.

Mr. and Mrs. C. C. Lemert and daughter and Mr and Mrs. Blaine Lemert were in the city yesterday, having motored from Columbus in Judge Lemert's car.—Kenton Republican.

FATE

Of the C. H. & D. Railroad Has Been Decided At Last

BALTIMORE AND OHIO WILL ASSUME CONTROL ON AUGUST TWENTIETH.

PASSES INTO NEW HANDS WITHOUT COURT TROUBLE.

FINISHING TOUCHES TO DEAL WERE ADDED BY J. P. MORGAN.

Specail to the Daily News.

New York, July 28.— The Cincinnati, Hamilton and Dayton Railroad company and all its interests will be passed over to the control of the Baltimore and Ohio Railroad company on the 20th of next month. This was decided upon yesterday after the last creditors of the Cincinnati railroad had signed agreements to acquiesce in the arrangements to such end. On August 10 there will be a meeting of the stockholders of the road to ratify the plans of the committee, whose members have had in hand the adjustment of the financial troubles of the road. All this has been arranged for. The final touches to the deal were added by J. Pierpont Morgan late Monday night, when he went with Harry B. Collins, the well-known banker and broker, to spend the night with him at his home in Islip, L. I.

All the creditors have signed up and there is nothing in the way of disengaging the C., H. & D. from the financial entanglements in which it was found when the present governor of Ohio, Judson Harmon, took hold of its affairs as receiver about two years ago. It is a notable achievement in great corporation affairs that such a termination has been accomplished without a judicial sale, at least of the property. It is a foreclosure and a repurchase without any of the costly trimmings of the usual foreclosure procedings. The ordinary receivership sale and procedings have been dodged in every way.

Without court turmoils the road will pass, regenerated, into new hands without its stockholders and creditors suffering by being joshed about in doings following a regular foreclosure and public sale, where fees eat up most all resources. That there was a scheme that could bring about such a thing was thought out by J. Pierpont Morgan some months ago, previous to his sailing for Europe. Never before did it occur in railway business save when, under similar conditions, Mr. Morgan thought it out in connection with the troubles of the Pere Marquette road, and the tribulations that iron thoroughfare got mixed up with when it was married to the Cincinnati, Hamilton and Dayton.

There will be a transfer of stocks after August 20 and an issuance of new stocks. Then William Cotter will step in as the new president of the C. H. & D., which will then be subsidiary to the Baltimore and Ohio. When it was first stated in New York dispatches, almost a year ago, that the Baltimore and Ohio would ultimately become the owner of the Cincinnati, Hamilton and Dayton, there were strong denials from every source that such would be the case.

Then, again, it was several months ago stated in a New York dispatch that William Cotter, the well-equipped railway manager, was destined to be the new president of the C., H. & D. That statement was reiterated in a New York dispatch about two weeks ago. That statement, too, was put among the things not to be thought of by writers of railway reading in the east and west. Yet just the same "Old Bill Cotter" will be on deck as president of the C., H. & D. railroad soon after the management of the Baltimore and Ohio Railway company puts its hooks into the old Queen City road.

There was a time that in the innermost workings of things it was deemed advisable to make George F. Randolph, vice president of the Baltimore and Ohio, president of the Cincinnati, Hamilton and Dayton. While the suggestion was extremely pleasant and complimentary, Mr. Randolph no doubt listened to the advice of his old friend, Oscar Murray, president of that road. At any rate, there was nothing doing so far as Mr. Randolph was concerned when it came to the final knitting.

Mr. Cotter is considered one of the best posted railway managers in America. He is more than well-

(Continued on Second Page.)

NEWSPAPER ARCHIVE®
NEWSPAPER ARCHIVE®

Why Suffer?

[illegible] only women suffer. It is reliable, [illegible] harmful ingredients and can be depended on in almost any case.

Take CARDUI

It Will Help You

AT ALL DRUG STORES

Your Clothing If Made Here

WILL BE MADE PROPERLY and made to fit Perfect fit and CREDITABLE WORKMANSHIP IS A HOBBY WITH US. You don't need to watch us WE ARE MORE CRITICAL OF OUR PRODUCT AS TO FIT AND TAILORING THAN OUR CUSTOMERS ARE.

Every garment is made on the approval of the customer—if it doesn't suit him he keeps his money, we keep the garment.

Suits, $17.50 to $50
Trousers, $4.75 to $16.

We Sell on Payments and Let you Fix the Terms.

J. M. SPICER & CO.,
New Phone 1121. 228 South Main Street

Winter Wheat Flour

Scoop up a handful of Pride of Lima from the barrel. Have you ever seen whiter flour—or flour more fine and light and sweet? With flour like

Pride of Lima

it doesn't require any stretch of imagination to conjure up visions of wholesome, delicious bread; flaky, crisp pie crust, or beautiful, brown biscuits. Bake with it and actual results will surpass your most sanguine hopes.

Made only at The MODEL MILLS Lima Ohio

A good grocer and your dealer sell it

When You Receive Your Salary Check

It would be a good time to start your bank account or add something to the one you are already carrying. A good idea would be to deposit the entire amount received and make checks for your bills In this way you could permit your monthly "appropriation" to remain to your credit after everything has been paid Every month that you increase will be a step on the road to independence, and it will soon surprise you how fast your balance grows Profit by the experience of others, for the successful men who are enjoying comforts now are those who started by saving Modern progress has made a bank account within the reach of every one.

Managed by a Board of Directors who Direct.

The German-American Bank,

HENRY DEISEL GEO FELTZ
President

$352,707.00 DEPOSITED AT FIVE PER CENT. SAFE, SECURE, CONVENIENT FOR SAVINGS AND DEPOSITS.

Nine years ago the Lima Home & Savings association began paying 5 per cent for deposits in any amount with privilege of compound interest. On account of the safe and secure manner in which such deposits have been handled, many people of large and small means, have accepted the very liberal opportunity of having their funds invested at a rate that is worth while, until nearly $353,000.00 have accumulated earning 5 per cent. These deposits are used by this Association only for loans on city and farm homes in Lima and vicinity. Nothing but first mortgages are taken to secure these loans; ample insurance is required for the Association's protection, as well as frequent reduction of principal.

Another feature of safety is the annual examination by state authority to which this Association is subjected. The last examination was completed on the 20th of May, 1909, and included an investigation of all of the Association's investments and securities.

All persons with money to lay by at the liberal rate this Association has been paying for many years, who are seeking a place where safety, security and convenience are in every transaction of its business are invited to its office in the Masonic Building west of the postoffice, Lima, Ohio.

—THE—
K.---F.---F.
Construction Co.

GENERAL CONTRACTORS CEMENT IN ALL ITS BRANCHES.

Office 222 Holland Block.

New Phone 580-C, Old 300-M

E. W. EYSENBACH,
PIANO TUNER,
Regulator and Repairer.
All work guaranteed.
714 West Spring Street.
New 'Phone 258.

GOWAN'S PREPARATION EXTERNAL ANTISEPTIC

For Sore Throat Colds Croup Coughs Asthma, Burns, Cuts, Bruises Sunburn Insect Bites, Rheumatism, Sprains Reduces Fever All Druggists, 25c. to $1.00.

CONTRACTS

For the Deisel-Wemmer Co. Building At Delphos.

WILL REQUIRE THE NEW FACTORY TO BE COMPLETED WITHIN 60 DAYS.

TWO CONTRACTS LET AT DELPHOS, MONDAY

DELPHOS BIDDERS WILL DO EXCAVATING AND BUILD WORK TABLES.

Work has started on the large new factory building of the Deisel-Wemmer company at Delphos. The contract for the excavating has been awarded to Jno. Summers, Delphos, who began work Tuesday morning. The excavating is to be entirely completed within ten days. The contract for the work tables was awarded to Ricker & Sons, of Delphos

Mr. Wemmer and Mr McLaughlin went to Delphos Monday to award the above contracts, and the other contracts will be awarded within the next two weeks

The plans for the building will be completed sometime this week by McLaughlin and Hulsken

The city of Delphos is lending every assistance to the Deisel Wemmer Co to establish a new record for the time in which to complete the factory, and the way things are being rushed it looks as if the building will be occupied in at least sixty days.

The building will be three stories in height, with a floor space one hundred feet long and fifty feet wide Reinforced concrete construction will be used entirely, the only wood used being for the window sash and the top wearing floors. Reinforced concrete is especially adapted to modern methods of factory lighting. The structure will be so designed as to permit of the addition of another story, if desired

The approximate cost of the building will be between twenty-five and thirty thousand dollars The Deisel-Wemmer company is sparing no expense to make this building the most perfect factory in the country

"MURPHIES" ARE BLAMED.

Special to the Daily News

Providencetown Mass July 28—That the outbreak of typhoid fever among the men of the battle ship fleet was due to bad potatoes was the official verdict of a naval physician on the supply ship Celtic to day after a thorough investigation

DAMAGE SUIT FILED

Against the Rich Louisville Man, Whose Auto Killed a Woman.

Special to the Daily News

Louisville, Ky July 28—Suit for $25,000 damages was today filed against Charles D. Gates as the result of the death of Mrs. Mary Plantholt, who was run down by Gates's auto and killed. The accident occurred last October The woman was so severely injured that her physicians pronounced the case hopeless She lingered for a few days before death came Gates is a wealthy manufacturer

URGES HOUND ON GIRL

GYPSY'S DOG INFLICTS POSSIBLY FATAL WOUNDS

Specail to the Daily News

East Liverpool July 28—Urging a large hound to bite and torment Sans Guerre, a pretty maiden attached to a wandering gypsy camp which pitched its tents here Saturday Pietro Sedallia sought revenge because smiles and glances were cast at Agistle Montrose, the favored suitor

Obeying the commands of its master the hound leaped upon the breast of the lass and badly chewed her face, arms and neck before it was driven off and killed by Montrose, who was attracted by screams Sedallia hurriedly forsook the camp, fearing for his life The girl's injuries are such that her death may result

DIED IN CHICAGO

And Mrs Guy Warren Will be Buried at Lexington.

Special to the Daily News.

Lexington, Ky, July 28—A telegram was received here late this afternoon from Chicago which announced that Mrs Guy Warren, formerly of this city, but now of Louisville died this afternoon Her body will be brought here for interment Mrs Warren was a daughter of the late Senator Charles J Bronston of this city

DR. R. D. KAHLE,
Office 135½ North Main Street, Deisel block. tf

GARVER MAY WIN OUT

DEFIANCE MAN MAY HEAD SPANISH WAR VETS.

Specail to the Daily News

Canton, July 28—If a majority of boomers count Col Henry M Taylor, of Columbus, will be chosen department commander, at the closing session of the United Spanish-American war veterans of Ohio this afternoon Col. Taylor is backed by the largest single body of delegates C B Hoover of Middletown has the support of most of the delegates from southern Ohio Sylvester Garver of Defiance, has northwestern Ohio at his back, and Judd Palmer, of Piqua is strong in the western section

Despite the size of the Columbus delegation supporting Taylor, Garver developed great strength today and his friends are confident he will win out.

Toledo Middletown and Defiance are bidding for the next encampment

At this morning's session resolutions were adopted urging a closer affiliation with the Grand Army of the Republic

The ladies' auxiliary of the organization is meeting here for the first time under a state charter which was unveiled yesterday with Miss Mary Duffy, of Columbus, presiding as state president The feature of last night's festivities was a great "snake parade" by the Military Order of the Serpent, the original degree of the U S W V

This afternoon a representative of the governor will review the veterans in a parade.

There are 128 delegates and 500 visitors at the convention

NAMES WIFE'S ATTORNEY

Erie County Farmer Files Answer to Divorce Petition.

Specail to the Daily News.

Sandusky, July 28—Attorney Henry Schoepfle, who recently filed a petition for Mrs Lillian B Cater, in an action for divorce and alimony against William H Cater, a prominent farmer, is named as co-respondent in an answer and crosspetition filed by Cater late yesterday afternoon.

Cater says he can prove his wife and Schoepfle have frequently been in each other's company and that their associations at various times has overstepped the bounds of propriety.

The Caters were married in Fitchville, O, July 14, 1894. Schoepfle is one of the best known members of the Erie county bar. He is married and has a family

TRY TO FREE BUNNELL

PROCEEDURE IN LUNACY CASE MAY BE ILLEGAL.

Specail to the Daily News

Toledo, July 28.—Application for a writ of habaes corpus to secure the release from the state hospital of William Bunnell, who was to have been received at the hospital from Allen county is expected by local authorities if representations in regard to the proceedure in Bunnell's case are correct.

After conviction for arson, Bunnell, was declared insane by a jury and committed to the state hospital Local authorities say there is no provision for a jury finding on the question of sanity after conviction Before conviction one accused of a crime may be declared insane by a jury, according to Lucas county officials, and sent to a state hospital only to be released after notice to the prosecuting attorney

In the last year three men have been sent to the state hospital from this county under this statute, but in each case the finding of insanity was made before any trial on the merits

HERO'S LIFE

Was Lost While Endeavoring to Save His Hat.

Special to the Daily News.

New York July 28—With a Carnegie hero medal still pinned to his coat the body of Lawrence Halloran lies in the morgue at Ozone Park, Long Island near where he was knocked from a railroad train Halloran was on the back platform of a train when his hat blew off, and in trying to catch it he leaned out and his head struck a post, hurling him from the platform and causing his death

As the engineer of a tugboat in the East River Halloran saved the lives of at least 18 children when the steamer General Slocum was on fire June 15, 1904

For this he was given a Carnegie medal

Mr H. F Vortkamp is pleased to announce to his customers that he has secured the agency for Zemo, the best known remedy for the positive and permanent cure of Eczema, Pimples, Dandruff, Blackheads, Piles and every form of Skin or Scalp disease ZEMO is a clean liquid for external use, gives instant relief and cures any form of skin or scalp disease by destroying the germ that causes the disease, leaving a clean, healthy skin Mr H F Vortkamp will gladly show you proof of many remarkable cures made by ZEMO.

No Advertiser Signs a Contract When He Deals With Us

The usual advertising agent before he shows results—wants a one- to three-year contract.

Then you must cling to that agent—whatever the outcome—for the full term agreed.

It is buying a "pig in a poke." It is also a poor way to place men on their mettle.

We have abandoned contracts.

Our business is solicited on one basis only—on the claim to outsell any other concern in the field.

We expect to be compelled to make good.

That is why we pay our Copy Chief $1,000 per week. That is why we work in Advisory Boards, each session of which costs us $1 per minute.

We combine our ability—mass our experience—to invariably fulfill our claim.

Then we abide by results.

Advertisers may come to us without any commitment. They may start in a small way, and expand when results are apparent.

They may quit us the moment another concern shows the power to sell more than we.

Thus we are held to the mark. We cannot relax, for our accounts are ours only so long as no better man shows up.

That is the only right way to place advertising, so that is the way we accept.

We deal with our men on a similar basis.

Our Copy Staff is made up of the ablest men we know. Each can earn more here than anywhere else, so long as he holds his own.

But, when any man lets another outsell him, the other has his place.

For advertising is war, and expensive war. The stakes are tremendous. There is no room for incompetents.

Men or agencies must rise or fall by their victories or their defeats.

So, we make no contracts with our brilliant men, and we ask none from any client.

There is a way to know if your advertising brings the utmost results that are possible.

There is a way to prove—easily and quickly—if we can sell more than others.

The proof can be given without any commitment on your part. It will be such that no man can dispute it.

The result may be worth thousands of dollars to you. We have made it worth millions to some.

If you are interested, ask us to state the way.

LORD & THOMAS
NEWSPAPER, MAGAZINE AND OUTDOOR ADVERTISING

NEW YORK
SECOND NAT'L BANK BLDG.
FIFTH AVE. and 26th ST

CHICAGO
TRUDE BUILDING
67 WABASH AVE.

Address either office. They are equally equipped (1)

FATE

(Continued from First Page.)

known to the industrial managers in Cincinnati and throughout the central west just as he is all over this broad country and under his wise management there cannot be but a most wonderful improvement in the business and earnings of the C, H & D when he takes the helm of real management next month

There was a great deal of speculation in financial circles late Tuesday afternoon as to who might have been the last creditors to sign the agreement by which all troubles of the Cincinnati Hamilton and Dayton are to be at an end

The last, it is said, was a well-known Ohio financier, who was creditor of the road to the extent of more than $500,000. As the story goes hereabouts, in the early start-off in the form of shaping up things this gentleman, who is said to be one of the brainiest of the wealthy men of the Buckeye state, was rather overlooked. He abided his time, it seems and, so it is said, let the lads play In the final round-up it was suddenly discovered that he held the whip hand and could undo everything.

They are saying here that this Ohio man cleaned up more than a half million He held securities of the C, H. & D that he bought at 85 and interest and which were taken at par and interest

After August 20 new securities will be issued to take the place of those turned over to the Baltimore and Ohio by the stockholders of the C., H. & D

ECZEMA IS NOW CURABLE.

ZEMO, a clean liquid for external use, stops itching instantly and permanently cures eczema, and every form of itching skin or scalp disease. Mr H F Vorakamp, the druggist, says ZEMO is the most successful and meritorious demedy he has ever sold for the prompt relief and positive cure of eczema and every form of itching skin disease. Ask for sample and see display and photos of many remarkable cures made by ZEMO.

NOVEL SUIT

FILED AGAINST OWNERS OF LIVERY BARN AT ST. MARYS.

Special to the Daily News

St Marys, July 28—A novel action has been filed by John B. Rohrbacher, of Moulton township, against Ed. Gerstner and Hugh Danaher doing business under the firm name of Gerstner & Dannaher, of St Marys

The petition states that on March 26, 1909, the plaintiff left his horse in care of the defendants as livery stable keepers, and that while so in their care it contracted distemper, then prevalent in the barn, and among the horses of the defendants, and that it was so carelessly and negligently cared for that it was bitten by another horse, and contracted blood poisoning, and that by reason of the blood poisoning and distemper it died on April 13 1909

The petition further says that the horse was worth $300, and that the plaintiff expended $25 in an endeavor to save it Judgment is therefore asked in the sum of $325

Put Savings Into Bonds

Savings invested in good bonds earn 30 to 50 per cent more interest than in an ordinary savings account, and are as fully protected against loss as anything human can be—

We recommend for this class of investment

5 Per Cent WATER WORKS BONDS

guaranteed as to both principal and interest by the

American Water Works & Guarantee Company, of Pittsburgh,

These bonds are issued in denominations of $100, $500 and $1000 hence are within the reach of almost any thrifty man or woman.

Write for booklet and Circulars.

J. S. & W. S. KUHN, Inc.
INVESTMENT BANKERS
Bank for Savings Bldg., Pittsburgh
L. L. McCLELLAND, Sec & Treas
Represented in Northern Ohio by C. M. Cook, Ohio Building, Toledo, Ohio.

Money to Loan
—AT—
6 Per Cent Interest
—ON—
First Mortgage Real Estate.

PROMPT ATTENTION.

The Central Building & Loan Co.,
117 W. High St.

Negro Paradise—
Washington, D. C.

Do you know *why*? Do you know *why* the white men of the District of Columbia gave up their right to vote? Do you know that the negro was responsible?

Do you know why the negro is practically shouldered out of his vote in the South to-day?

Judge Harris Dickson has written a brilliant statement of the negro in politics. He answers the questions: Is the negro in the United States a failure—Industrially? Politically? Socially? He traces the negro's record through forty years of freedom, from carpet-bagger days to the plantation and city life of to-day.

A masterful contribution to the negro question in

HAMPTON'S MAGAZINE
AUGUST—ON SALE NOW

Twenty other features, any one of them enough to make you say that this is the "best magazine in America"

What 8,000,000 Women Want—Not only what they want, but what they intend to have. Read Rheta Childe Dorr's article and see what the woman movement really means.

King Pierpont the First, and the Trust that will Control All Other Trusts—Water power will soon control farming, manufacturing, transportation The power of the Water Power Trust will be beyond comprehension. John L Mathews tells how and why in an article that will give you new things to think about

"The Private Bank Puzzle" by Edwin Palmer and William B MacHarg. Another of the series of achievements of Luther Trant, Psychologist Detective.

"The Wood Box" by Gouverneur Morris, a story of the Lost Dauphin, charmingly told in Mr. Morris's delightful style

The Kings of Coney Island—A story of men who realized that people will spend millions for pleasure where they won't spend cents for instruction.

Splendid vacation fiction by Elmer Blaney Harris, Rex Beach, O Henry, Myra Kelly and Gertrude Allen, G W Ogden, etc.

Buy it today—any live newsdealer

15 cents

HAMPTON'S MAGAZINE, New York

NEWSPAPER ARCHIVE®

FOURTH

Game Of the Series With Mansfield's Wily Tigers

WAS CAPTURED BY TIM FLOOD'S MEN BEFORE SMALL CROWD OF FANS.

ONLY FOUR HITS MADE BY MANAGER FOHL'S MEN.

PENNYBAKER BLEW UP IN THE THIRD INNING AND WAS RELIEVED BY NELSON.

No Game Today.

Yesterday's Results.

Marion, 5; Portsmouth, 0.
Mansfield, 3; Lima, 1.
Lancaster, Newark, rain.

Clubs.	Won.	Lost.	Pct.
Lima	51	36	.586
Lancaster	44	35	.557
Marion	43	44	.494
Mansfield	41	43	.488
Newark	35	48	.434
Portsmouth	36	47	.434

Something went wrong with the fourth and last game of the Mansfield series and Lima was administered a good defeat yesterday. Mansfield deserved all they got as they made everything count, scoring 3 runs off four hits. Ladies day brought quite a number of fair rooters to the stand but as usual the male faction was in abeyance.

Like Monday's contest the game was a hummer and was anybody's victory until the end. Pennybaker started pitching for Lima and never showed such an exhibition of speed as the first three innings. Then he tired and by the time the 5th got around the visitor's were rapping him very handily. Red Nelson was then stuck in but even he could not stem the sure tide of victory for Mansfield.

Lima Gets off.

Lima got off well in the last of the 3rd, when Weller struck out a single to the Champs Sinistra. Then Pennybaker fanned and Fink flew to center making Weller's hit loois unavailing. Fohl came to the rescue and got a clean two bagger to right scoring Weller, but was himself left on the second bag when Alex poped to Gnadinger. It looked as though the Cigarmakers would score again in the 8th when Fink was passed and Reilly got a life on Flood's overthrow to first, but that was as far as it went. Lima was not even dangerous in any other inning.

The Last Laugh.

Mansfield got the last and best laugh in the 5th when Pennybaker had tired and Flood's bunch got wise to him. Flood was down on a fly and Kettler walked to be followed soon after by Redman who rode down on a single. Cominger made no pretense of hitting it but not so Meehan. Up and at it was his slogan ticketing the ball to the left field fence scoring both Kettler and Redman. Gnadinger not to be outdone by his team mate also peeled off a hit which scored the previous hitter. Then somebody spilled the "pep" bottle and Mansfield stopped scoring.

The score:

Mansfield	AB	R	H	PO	A	E
Meehan, lf	4	1	2	2	0	0
Gnadinger, rf	3	0	1	1	0	0
Smith, cf	4	0	1	3	0	0
Davy, ss	4	0	1	1	1	0
Biery, 1b	4	0	0	7	1	0
Flood, 3b	3	0	0	3	0	1
Kettler, 2b	3	1	0	3	2	0
Redman, c	3	1	1	6	1	1
Gominger, p	3	0	0	1	3	0
Totals	31	3	6	27	8	2

Lima	AB	R	H	PO	A	E
Fink, 2b	3	0	0	0	1	0
Fohl, c	3	0	1	8	0	0
Reilly, lf	4	0	0	2	0	0
Sykes, 1b	3	0	0	12	0	0
Miller, rf	4	0	1	2	0	0
Foutz, cf	4	0	1	0	1	0
Newnham, ss	3	0	0	0	3	0
Weller, 3b	3	1	1	2	2	0
Pennybaker, p	1	0	0	0	0	0
Nelson, p	2	0	0	1	3	0
*Watkins	1	0	0	0	0	0
Totals	31	1	4	27	10	0

*Batted for Weller in ninth.

Mansfield .....0 0 0 0 3 0 0 0 0—3
Lima .....0 0 0 1 0 0 0 0 0—1

Two base hit Fohl; sacrifice hit Flood; stolen bases, Davy, Fink, Reilly, Sykes, Miller, Foutz, Weller; bases on balls off of Cominger 4, off of Pennybaker 2; struck out by Cominger 6, by Pennybaker 5; left on bases Mansfield 4, Lima 7; passed ball, Redman; time 1:40; umpire Hart.

JUST ONE PHONY HIT.

Special to The Daily News.

Marion, O., July 27.— Herron's fly, just out of Williams' reach, with one down in the ninth, was the noly hit made off Ray Hancock in yesterday's game, Marion capturing it 5 to 0. Collins, who was passed in the eighth, was the only other caller to reach first. Herron was batted hard throughout. Score:

		R.	H.	E.
Marion	1 0 1 1 0 0 0 2 x	5	10	0
Portsm'th	0 0 0 0 0 0 0 0 0	0	1	0

Batteries—Hancock and Reilly; Herron and Ragsdale.

NATIONAL LEAGUE.

Clubs.	Won.	Lost.	Pct.
Pittsburg	61	24	.718
Chicago	54	28	.659
New York	48	34	.585
Cincinnati	44	43	.506
Philadelphia	39	45	.464
St. Louis	34	47	.420
Brooklyn	31	55	.360
Boston	25	60	.294

Cincinnati .0 0 0 1 0 0 0 0 0—1 3 4
Pittsburg .1 0 2 0 0 0 0 2 x—5 9 4

Batteries: Rowan and McLean; Willis and Gibson.

First Game:

New York..2 2 0 0 0 0 0 0 0—4 13 5
Boston ....1 1 4 1 0 0 0 0 x—7 14 2

Batteries: Crandall and Schlei; Tuckey and Graham.

Second Game:

New York..0 2 0 0 0 4 0 0 0—6 8 4
Boston ....0 0 0 0 0 1 0 1 0—2 8 1

Batteries: Matthewson and Myers. Firguson and Graham.

First Game:

Brooklyn ..0 0 0 0 0 0 0 0 0—0 7 2
Phila. ....0 0 0 2 3 0 2 0 x—7 12 1

Batteries: Bell and Bergen; Corridon and Dooin.

Second Game:

Brooklyn ..0 0 1 0 0 0 0 1 0—2 7 2
Phila. ....2 0 0 0 0 0 0 0 1—3 12 1

Batteries: Rucker and Bergen; Sparks and Dooin.

Chicago—
1 0 1 0 0 1 0 1 0 0 0 0—4 10 2
St. Louis—
0 0 0 0 0 1 0 0 3 0 0 0—4 5 3

Batteries: Overall, Brown and Archer; Sello and Phelps.

AMERICAN LEAGUE.

Clubs.	Won.	Lost.	Pct.
Detroit	58	31	.652
Philadelphia	50	37	.575
Boston	51	41	.554
Cleveland	48	39	.552
Chicago	42	43	.483
New York	40	48	.455
St. Louis	38	50	.432
Washington	25	61	.291

First Game:

Phila. ....0 3 3 0 0 0 0 1 1—8 11 0
Washingt'n 1 0 0 0 0 0 0 0 1—2 9 2

Batteries: Dygert and Livingston; Hughes and Street.

Second Game:

Phila. ....4 0 0 0 0 0 0 1 0—5 13 1
Washingt'n 1 0 0 1 0 0 0 0 0—2 9 2

Batteries: Bender and Thomas; Witherup and Street.

Detroit ...0 1 1 0 0 0 1 0 0—3 5 1
Cleveland .0 0 0 1 0 0 0 0 0—1 5 4

Batteries: Summers and Schmidt; Joss and Easterly.

Boston ....0 0 0 0 0 0 0 0 0—0 4 3
New York .3 1 1 0 2 0 0 0 x—6 14 0

Batteries: Schlitzer and Donahue; Wilson and Sweeny.

AMERICAN ASSOCIATION.

Clubs.	Won.	Lost.	Pct.
Milwaukee	55	46	.545
Minneapolis	55	46	.545
Louisville	53	48	.525
St. Paul	48	49	.495
Columbus	50	51	.495
Toledo	46	52	.469
Kansas City	45	51	.469
Indianapolis	46	55	.455

St. Paul 1 7 5
Toledo 4 8 1

Batteries: Kilroy and Yeager; West and Abbott.

Minneapolis 7 12 3
Indianapolis 2 6 2

Batteries: Young and Block; Glaze and Howley.

Kansas City 2 8 0
Louisville 3 9 3

Batteries: Swaun and Sullivan; Halla and Hughes.

Milwaukee 0 3 1
Columbus 1 6 0

Batteries: McGlynn and Moran; Goodwin and James.

STRAW HATS.

ONE-HALF OFF ON ANY STRAW HAT IN OUR STORE. ALL THIS WEEK. THIS INCLUDES ALL $3.00, $4.00 AND $5.00 STRAW HATS.

jul27-3t MICHAEL'S.

Scene At Detroit's Great Race Meeting Tnis Week.

The picture to the right is Gano, the fleet pacer, winner of yesterday's great Chamber of Commerce stake. Citation figured in the free-for-all. Denver, the good horse shown is said to be in excellent form. The center picture shows last year's start in the Merchants' & Manufacturers' stake.

Friday Will Be Boosters' Day

Fans to be Given an Opportunity on That Day.

TO DEMONSTRATE WHETHER OR NOT THEY APPRECIATE FIRST-CLASS BASEBALL.

DIGGERS WILL BE HERE FOR THE DAY'S GAME.

LADIES WILL BE ADMITTED FOR TWENTY-FIVE CENTS—ALL PASSES SUSPENDED.

Friday will be Boosters' Day at San Felice Park.

If you are a loyal fan make your arrangements now to attend the game and thus demonstrate your approval of the kind of baseball and the class of players that is being given Lima by the Ohio State League club.

All passes will be suspended on Boosters' day, and it will be ladies' day, as usual, with the exception that the fair fanettes will be asked to contribute an admission fee of 25 cents, which will admit them to the grand stand.

All newspaper men, including the official scorer, will pay the regular admission fee for gate and grand stand.

The Boosters' Day project did not originate with the club owners or the management of the team. The plan was suggested by a committee of prominent business men and fans and the local newspapers have taken it up with the same interest that they do anything else that boosts Lima. Baseball boosts Lima

Diggers Will be Here.

On Boosters' day the contesting teams on the San Felice grounds will be the Lima and Marion teams. Lima still leads the league and is making a magnificent race for the 1909 pennant, while Marion, under its new management has been making rapid strides towards the top of the ladder during the past ten days. With the Marion team will be two popular former Lima players, Emmit Reilly and Bill Parsons.

Tuesdays and Fridays will continue to be ladies' day throughout the season and the layol fanettes will be on hand Friday with their boost. How about the men?

The committee in charge of the Boosters' day plan asks the business men of the city to join in the movement and to give their clerks, both ladies and men, a half holiday on Friday and then join with them in making the event a success.

The Newark club surrendered its franchise because the patronage of the games at Newark was insufficient. The team was put on the road as a "Tramp" team and the news was published all over the state that Newark was a dead one. No one wants Lima to be rated as a dead city and the free advertising that the city is now getting over the state for having the leading team in the Ohio State league is worth while. Be a booster and help to keep up the good work.

A Lima booster and base ball fan who wants to see the team stick, has a word to say to the public and a good suggestion to offer to help the Lima nine. Following is his letter to the News:

Lima, O., July 28, 1909.

Sporting Editor, Daily News:

Will you kindly permit me, through the columns of your paper, to make a few suggestions to the business men of Lima?

That we set aside Friday afternoon, July 30th, from three to five, as "boosters" day for the Lima base ball club. On that day Marion will play Lima and two of our former favorite players, Reilly and Parsons, will be in the game.

I think that, as business men, we owe a great deal to the Lima base ball management for giving us such an excellent team composed of not only ball players, but gentlemen, as well, who take pride in boosting Lima when away from home

Do you realize Mr. Business Man, what a team in the Ohio State means as an advertisement for Lima? All the metropolitan papers advertising our town free as the leader in the Ohio State league

The management of the Lima team does not ask the people of Lima for one penny, but they are discouraged at the attendance so far this season and have about come to the conclusion that we do not want league ball in Lima. I think it is up to the people of Lima to turn en masse on Friday afternoon and attend the game.

I would suggest that ladies' day on that date be omitted, in fact, that the free gate shall be entirely closed on that day. The management has given the ladies two free days a week during the season, which, no doubt, has been very much appreciated by those who have attended, so much so that they will be willing to join in and help make this a grand success.

If Lima should ever get in the position that Newark is in now, I would surely think the good old town was taking a step backward.

The Lima Boys' Band has volunteered their services for the occasion.

Now, Mr Editor, if this meets your approval, boost such as you have never boosted before.

WM. F. NUMAN.

DON'T FAIL TO TAKE ADVANTAGE OF EILERMAN'S ANNIVERSARY SPECIALS FOR THIS WEEK ONLY. MEN'S AND YOUNG MEN'S HIGH-GRADE SUITS, $13.75. CHILDREN'S SUITS, $3.20.

GEO. GANO

WON THE RACING CLASSIC OVER THE FAST DETROIT TRACK.

OVERWHELMING FAVORITE CARRIED HOME THE MONEY

M. AND M. WILL ATTRACT THOUSANDS AND THE FIELD IS GOOD.

Special to The Daily News.

Detroit, Mich., July 28.—In one of the greatest betting races on the Grand Circuit in years, George Gano, the favorite, won the $5,000 Chamber of Commerce Stake, for 2:13 pacers, at the second day of the Blue Ribbon races this afternoon. It was a small field, only six in number, but they were the best slow class pacers in the country and they put up a splendid race, the time only having been beaten once in the history of the event.

Everybody seemed to want to play the race, and in the early pools George Gano brought $500, Star Patchen $200, Hoosier Prince $70, Anna Belle Lee $50, and Geraldine and Shadeland Faustalear in the field at $25. The New Haven starch king, Nick Hubinger, then took a hand in the proceedings and bought the field at $750, while Gano brought an even $1,000. Thousands of dollars were poured into the pool box at these odds.

Aside from the Chamber of Commerce stake the racing was without feature, both of the events being won in straight heats. El Victress and Jennie Constantine had a pretty contest in the two final heats of the 2:14 trot, but the black mare from Chicago was always best and took a new record of 2:08½.

The attendance yesterday was around 7,000. The big crowd is expected today, when the M. and M. $10,000 stake, for 2:24 trotters, will be raced. Eight horses will start. Marie N and Margin are the probable favorites, but Bisa, Jack McKerron and Denver will have their supporters. Martha Dillon, The Angelus and Henry Setzer are the other starters.

The 2:07 and 2:12 pacing classes, and the three-year-old for trotters, make up the balance of the program.

The Summaries.

The 2:14 Trot; Purse $1,000:

El Victress, b. m., by El Banecia—Dolly, by Victory (Rosemire)	1	1	1
Jennie Constantine, b. m. (Grady)	4	2	2
LaBoudio, b. m. (Saunders)	2	4	4
Innerguard, b. g. (Murphy)	6	3	3
Montell, b. h. (McMahon)	3	6	6
Tod Mac, b. h. (Lake)	5	5	5
Dan K., b. g. (Burns)	dis.		

Time—2:11¼, 2:08½, 2:08½.

Chamber of Commerce Stake; 2:13 Pace; $5,000:

George Gano, b. h., by Gambetta Wilkes — Crediton, by Nuthurst (Murphy)	1	1	1
Star Patchen, blk. h. (Snow)	2	2	2
Hoosier Prince, r. g. (Cox)	3	3	3
Geraldine, br. m. (Shafer)	6	4	4
Anna Belle Lee, blk. m. (Geers)	4	5	6
Shadeland Nutlear, b. h. (Hopkins)	5	6	5

Time—2:04¼, 2:05¼, 2:05¼.

The 2:20 Trot; Purse $1,000:

Baron McKinney, br. h., by McKinney — Ettie Baron, by Baron Wilkes (Dickerson)	1	1	1
Gladys, b. m. (McDonald)	4	2	2
Miss Elyria, b. m. (McMahon)	3	4	3
Almaden, blk. h. (Walker)	5	3	4
Telemachus, b. h. (Shuler)	3	dis.	

Time—2:10¼, 2:10¼, 2:11.

BREEZY BALL BITS.

The boys have a rest today and for once the team is home with no game. They will light practice this afternoon. Marion comes here tomorrow They are playing errorless no hit ball now and are after Lima with a vengeance. Will we get at them? Come out and see.

It was too bad southpaw Pennybaker got up in the air. He looked good at first. Penny is a clever twirler, but how Lima did want that game.

Cominger's slow drop looks good to the fans. He did not use it much and once Sykes landed on it.

Umpire Hart gave the visitors the best of it in yesterday's game. Newnham's throw to Sykes in the 3rd, had all the appearances of heading Meehan off, and then again some of the balls called on Nelson looked like good ones. Maybe we couldn't see from the stand. If there is anything in "every man getting his due" then Hart must have been way off, for he was hit twice by foul tips yesterday.

Meehan had the best hitting record. He was four times up and got two successful stabs along with his two bagger and single.

For Lima Fohl's hit counted most and gave him the most number of bases, though Miller, Weller and Old Man Foutz, all got one base raps.

Newnham showed lots of life fielding his position in yesterday's game and seemed to be able to assist from any position.

$ Your Share is Waiting You at the $
CITY LOAN CO.
Why Not Call and Get it Today?
When you need money borrow it from the "LOAN HEADQUARTERS." It costs you very little to make use of our money, and there is no delay.
ALL PRIVATE OFFICES
CITY LOAN CO.
ROOM NO. 12, CINCINNATI BLOCK,
$ Telephone Connections. $

MONEY TO LOAN
We are prepared to loan money for new buildings, buying improved property, paying off mortgages, or for other purposes, at 6 per cent, on city and farm property within Allen County, on long time with privilege of paying the entire loan off in any month. Interest reduced monthly. You have the privilege of paying each month as much on the principal as you desire. Every payment, be it large or small, reduces the amount of your interest "The Citizens' Plan" gives the best satisfaction to borrowers.
Savings Accounts opened and Certificates of Deposit issued. Call at the Company's office for full particulars.
The Citizens Loan & Building Co.,
321 North Main Street, Lima, Ohio.
Established 1882. Assets over $1,150,000.00.

DON'T BUY JUNK.
when you buy a wheel. Let us sell you a good wheel, one that you will take pleasure and comfort with and be proud of. We haven't a wheel in stock that we can't recommend to you for its lightness, strength and durability. If you want one that will give you thorough satisfaction get a Pierce. We will sell you one at an attractive price.
A. J. GLADWELL,
645 South Main Street.

D&C LAKE LINES The Great Lakes Trip
A little journey on the inland seas is the most pleasant and economical vacation trip in America. The ever varying scenery of the shore line and the picturesque beauty of the islands add interest and delight to every mile of the trip. All the important ports on the Great Lakes are reached regularly by the excellent service of the D & C Lake Lines. The ten large steamers of this Fleet have all the qualities of speed, safety and comfort. Every boat is of modern steel construction and is propelled by powerful engines. The Clark Wireless Telegraph Service is used aboard.
Tickets reading via any rail line between Detroit and Buffalo, Detroit and Cleveland, in either direction, are available for transportation on D & C Line Steamers.
The D & C Lake Lines operate daily trips between Buffalo and Detroit, Cleveland and Detroit, four trips weekly between Toledo, Detroit, Mackinac and wayports, and two trips weekly between Detroit, Bay City, Saginaw and wayports. A Cleveland to Mackinac special steamer will be operated from June 15th to September 10th, leaving Cleveland direct for Mackinac stopping at Detroit enroute every trip and at Goderich, Ont., every other trip. Special daylight trip between Detroit and Cleveland during July and August. Send 2 cent stamp for illustrated pamphlet and Great Lakes Map. Address: L. G. Lewis, G. P. A., Detroit, Mich.
P. H. McMILLAN, President
A. A. SCHANTZ, Gen. Mgr.
THE COAST LINE TO MACKINAC
Detroit & Cleveland Nav. Co.

Money to Loan.
If you need cash to pay your bills and old accounts call on me. I will loan you any amount you may need on your household goods, pianos, horses, wagons, etc., at a very reasonable rate. All business strictly confidential.
B. F. HENSON,
NEW PHONE 1673-R. ROOM 1, KENDALL BLOCK.
OPEN EVENINGS. OVER CITY BOOK STORE.

CRIDER CEMENT BLOCK & COAL CO.
Successors to Fisher Bros. & Aggus,
CAN FURNISH YOU ALL KINDS OF
CEMENT BUILDING MATERIAL
At reasonable prices. All work guaranteed. Headquarters for Blocks, Shingles, Brick, Columns, Flues, Piers and Special Forms. Your patronage solicited.
BOTH PHONES: 329 E. Kibby Street,
Old Phone 1318. LIMA, O.
New Phone 1852 R. L. R. CRIDER, Mgr

DERMA VIVA
WHITENS THE SKIN AT ONCE.
Is used in place of powder—has same effect but does not show. Cures Eruptions, Freckles, Moth or Liver Spots. Brown arms or neck made whiter at once. Price 50c. Derma Viva Cold Cream, 35c. Sold by Hunter's Drug Store.

NEWSPAPERARCHIVE®

THE LIMA DAILY NEWS.

Published Daily by The News Publishing Company, Lima, Ohio. 121—East High Street—121

Entered in the Postoffice in Lima as mail matter of the Second Class.

TELEPHONES: HOME BELL.
Editorial Rooms.....417 417
Business Manager.....417 417
Job Rooms.....246 22

Any neglect on the part of the carrier should be reported at once to the office. Columns open to all. Articles must be brief. Long ones, as a rule, refused. All communications must be signed by writer, as an evidence of good faith. Anonymous communications will not be published.

LARGEST SWORN CIRCULATION, EXCEPT IN TOLEDO, OF ANY PAPER PUBLISHED IN NORTHWESTERN OHIO—THE ONLY PAPER IN MANY HOMES.

WEDNESDAY, JULY 28, 1909.

BUSINESS AND SPECULATION.

All conditions point to a period of tremendous commercial activity soon to begin. The outlook for the crops is almost phenomenally good and agricultural prosperity means a great impetus to the business of the railroads, the car builders and manufacturing enterprises of many kinds. The monetary situation causes no concern anywhere. Although business conditions already are approaching the normal, New York and other great financial centers report loanable capital in unusual abundance, and, in spite of the proximity of the crop-moving period with its heavy demand for money, the prospect is for an indefinite continuance of comparatively low interest rates. Merchants are not yet carrying large supplies of goods and factories will soon be called upon greatly to increase their output. Uncertainties about the tariff are almost out of the way.

The story of what the captains of finance think of the way things are going is told by the quotations in Wall street. Union Pacific has risen 100 points since the panic and is now selling around $200 a share. Steel Common, which fell below 22 has been advanced recently to an extreme high point of 73. And so with all the speculative favorites. Wall street always discounts actual trade conditions in this way. Then, when prosperity arrives in full blast and the public becomes excited about security values, the big fellows unload their holdings, bought many points lower, and await their opportunity to buy back at concessions.

It looks as if Cap'n Hobson were in danger of becoming a victim of melancholia, as he now grudgingly admits that there is a bare possibility that President Taft may yet be able to avert war with Japan.

We are inclined to think that 1909 will go down in history as the year when such advances were made in aviation rather than as the one when such just tariff legislation was enacted.

About the only advantages derived from the possession of the Philippines so far is the opportunity to bring over a few natives to show at the expositions.

Arbitration to the Bolivian mind and some others ought to be a sort of equitable method of always getting your own way.

In these days when we are trying to make supply keep up with demand, it is a wonder some economist doesn't advise feeding cows exclusively on milk weed.

That automatic milking device at the Nebraska station of the Department of Agriculture illustrates how the machine made has superseded the milkmaid.

So far as is definitely known, the Sugar Trust hasn't stolen anything from anyone but the ultimate consumer for several weeks now.

With Mr Payne directing the last-ditch fight for downward revision, Mr. Dalzell must feel more or less like a man without a country.

Senator Aldrich is tired of Mr. Payne's dictatorial methods to defeat the will of the majority, Senator Aldrich being the majority.

The postoffice department is thinking about discontinuing the use of wine, but probably a little red tape will be kept on hand.

Miss Gertrude Hoffman doubtless thinks it's perfectly awful how the girls go around the beach in such short bathing suits.

If women would only buy their tomorrow's hats now, what a saving we would have over next spring's bills.

The sad thought recurs that, even with hides on the free list, sugar could cost just about the same.

The Best Bet—That the children must now suffer from the driving of would-be Oldfields.

Because Chevrolet can do it, we trust Lima motorists will not try similar stunts.

How about the schedule on gum shoes?

DINNER STORIES.

A certain lady in Paris gives periodical dinners at which assemble most of the best known wits and literati of the day. The rule of the mansion is that while one person discourses no interruption whatever can be permitted. It is said that M. Renan once attended one of these dinners, and being in excellent vein talked without a break during the whole repast. Toward the end of the dinner a guest was heard to commence a sentence; but he was instantly silenced by the hostess. After they had left the table, however, she at once informed the extinguished individual, that as M. Renan had now finished his conversation, she would glady hear what he had to say. The guest modestly declined; the hostess insisted. "I am certain it was something of consequence," she said. "Alas, madam," he answered, "It was, indeed; but now it is too late! I should have liked a little more of that iced pudding."

Commercial travelers find most of the natural curiosities along the lines of travel. This is a story told by one after a trip through southern Canada. "Being impatient to get out of a sleepy little town, I ascertained the time of the outgoing train and hurried down to the station. After a while an object slowly emerged from the distance and lunk up alongside. I boarded the solitary coach, and after a tedious wait the engine began to gasp feebly, the old coach creaked a little, but the train did not move. I was about to get out to see what was the matter when the forward door of the coach was suddenly flung open and a head popped in. 'Hey, you,' said the engineer, leering at me, 'climb off all I git a start, will y'!'"

It was a midnight interview with an importunate newspaper reporter that Chauncey Depew first told his famous story of the sassy corpse, which he applied to the reporter's own case. "A Spiritualist had died" said he, "and his friends came to a clergyman and asked him to preach a funeral sermon, even though that was in conflict with their tenets. And he did so, as best he could. And when he got through the widow rose, announced that she had a communication from the deceased, and proceeded to tear the clergyman, his sermon and his sentiments to ribbons. I'm mighty sorry,' said the spiritualist leader. 'I'm not,' said the clergyman. 'I've preached many a funeral sermon, but this is the first time I was ever been sassed by the corpse.'"

A country convert, full of zeal, in his first prayer-meeting remarks, offered himself for service. "I am ready to do anything the Lord asks of me," said he, "so long as it's honorable."

THE WATERWAY MARCH

SEND FOR NEW D. & C. MARCH AND TWO-STEP.

The D. & C. Lake Lines have just published a March and Two-Step written by Harry H. Zickel, composer of the popular "Jolly Student," "Black America," "Ford" and other very successful selections. This composition, which was expressly written for the D. & C. Lake Lines, is full of life and action, and so catchy that it is bound to be the popular success of this season. You will whistle the tune. Get your copy first.

Mailed to any address for only five two-cent stamps. Address Detroit & Cleveland Navigation Co., Dept. W, Detroit, Mich. jy26-1wk

When you go away for the summer be sure to have The News mailed to you. Address changed as often as necessary. Leave order with newsdealer, or send direct to The News Circulation Department.

WHIP

Of the Republican Party Is Now John Dwight Of New York

IS HAPPIEST MAN IN CONGRESS SINCE SECURING NEW JOB.

HAS NO PARTICULAR PERSONAL AXE TO GRIND

AND SIMPLY WORKS FOR THE GOOD OF THE WHOLE PARTY.

Special to The Daily News.

Washington, D. C., July 28. — John Dwight is probably the happiest member of Congress. He is the large, rotund, smiling, and wealthy Representative from the Thirtieth District of New York state, hails from the town of Dryden, and since "Jim" Watson, of Indiana, voluntarily gave up his seat in the House to make an unsuccessful race for the Governorship, has been the Republican "Whip."

It is because he is the Whip that Dwight hustles from the Capitol to the White House and from the White House to the House office building, and leaves an audible chuckle floating out in the wake of his big automobile. At last he has a real object in life and is "making good." Of course Dwight had a life object, in a way, before he was given the shoes of the late lamented Watson, but things come so easy to him that it was hardly worth while existing. He had so much money that he did not know how to spend it, he never had any opposition in his race for Congress, and, being quite plump, was of an easy-going disposition and did not get het up over things that occurred in Congress.

So he came to be regarded as a sort of fat smile and not a single newspaper man in Washington thought him worth while interviewing on any possible subject. Then along came the vacancy in the Whip job. Splash! There was a sound as of a heavy body striking the water and before anybody knew how it came to pass, John Dwight had the place, and Jimmy Burke, of Pittsburg, who had been breaking his dear little neck to get it, was left out in the chilly.

The job of Whip is no feathery couch perfumed with talcum powder. He does not wield a black snake, nor a buggy lash, nor any other kind of real physical punisher, as might be supposed from the term. He is the man that is supposed to round up the votes when they are needed, by his party on the floor. The Democratic Whip, is Bell, of Georgia, or somebody else—it really doesn't matter very much who is acting the part on the minority side. It's the Republican Whip that is scouting this session. He is the fellow that will deliver the votes for the President when the tariff bill comes up for passage. If there aren't enough votes in sight when the critical moment approaches, Dwight will get them there and get them there quick. He'll hop into his big touring car and go after them. And if he finds them you can gamble on it that he'll not take no for an answer.

Dwight stands over six feet and could pick up almost any ordinary member and carry him into the presence of the Speaker and make him vote whether he wanted to or not. Dwight's automobile possibly had something to do with his getting the job.

The chief beauty about Dwight aside from his money and his auto, is the fact that all the members know he has no personal axes to grind. They realize that he is hustling like the mischief for the good of the party. Neither does he put on any airs about his job. He tells them that he is simply a messenger that he is sent to do this and that, and he is going to do it or know the reason why.

Other Whips, both Republican and Democratic, have grown "chesty" with the importance gained from frequent consultations with the President and the leaders of Congress. The only change noticed in Dwight is that he is happier than he ever was before in his life.

Hoop La! The day for the first drawing in the Cuban lottery is near. Despite the beneficent and paternal teachings of Governor Magoon and the provincial government, despite the highly moral precepts and example of Uncle Samuel, the government of free and independent Cuba is going to revive old times by having the biggest and grandest game of chance ever pulled off.

They have directed the treasurer of the island to look after the business. They have appointed a director General who must answer to the President and the National Senate. They have agreed that the tickets shall range in price from one dollar to twenty five cents. Four times a year the drawings will take place, and seventy per cent. of the receipts are to go for prizes. The act provides that two transparent globes exposed in an open place to which the public shall have access shall contain balls representing the tickets and prizes. By an automatic device these balls will fall one by one from the globes alternately. Children from the Foundlings' Home and the National Orphan Asylum will gather the balls as they fall and will successfully read off a number and a prize. To prevent these diminutive charges from practising and skuldruggery, it is stipulated that no child can take part in more than one drawing in a period of three months.

A board of seven members made up of influential citizens of undoubted integrity will supervise the drawings. It's all elaborately arranged. Anyone who sells foreign lottery tickets on the island will be fined and perhaps imprisoned. Anyone who starts a little private lottery will suffer the same fate. Sales agencies will be established all over the island. Agents will be required to give bond and will be allowed a commission of three per cent. on all tickets sold by them. These agents may appoint peddlers or venders. This is where the scheme is unlike that which prevailed in the colonial period of bloody memory. Cuba is a free and enlightened country and nowadays it's different. The hawkers and venders will not be allowed to shout their wares. Under the colonial regime they made a dreadful noise in the streets but modernized Cuba cannot stand for that sort of thing. The lottery business must be conducted quietly and sedately.

The government of Cuba believes that there is money in the lottery. It expects to make two millions a year net, an estimate based on the old colonial lottery. It will probably be larger, as the former lottery belonged to a period which was still under the shadow of the middle ages, when they did things badly. Then, too, there was'nt much money lying around loose those days. Now the peoplt have plenty to spend for such laudable enterprises, to make themselves richer and help keep the ship of state afloat.

In the net proceeds of the govmark, it would mean that the people would be spending about $10,000,000 annually to support this patriotic enterprise. The ticket venders who might otherwise be obliged to hoe sugar cane will have a respectable occupation. Senor Morua Delgado will have a fat berth. Clerks and printers will be employed getting out prospectuses and tickets. And even the little children of the Foundlings' Home and Orphan Asylum will have a grand fiesta every three months when they pick up the little balls that roll out of the big glass globes.

Supposing the Payne-Aldrich tariff bill is agreed to by both Houses and signed by the President, when does it actually become effective—on and after the minute the President affixes to it his signature, or when notice of that fact is given to both houses of Congress?

That query appears, on its face, to be of small consequence in the long run, but, as a matter of fact, there is likely to be considerable litigation over it before the answer is finally given. One way or another, the reply is bound to mean at least thousands of dollars in or out of the pockets of the importers

The new tariff bill, as it will probably be signed by President Taft, declares "That on and after the day following the passage of this act—there shall be levied, collected—etc.,' The Dingley law provided "That on and after the passage of this act——."

After the President had signed the Dingley law the question arose, "exactly when did the law go into effect?" It was a query of vital importance to many importers; big shipments of goods might have arrived a few minutes after the law was signed, the duties on which were increased by the new law. A shipment might escape application of the higher duties by fifteen minutes.

The question was not settled until after endless litigation and the bringing of one case to the Supreme Court of the United States, which held that the Dingley act became a law at six minutes after four o'clock on July 24, 1897—which was the exact time the President signed it.

Just now there is a prospect that the same litigation may follow the signing of the Payne-Aldrich bill by the President. In the House bill, the language of the Dingley law that the measure should be effective on its passage, was used; in the Senate is was changed to "the day following its passage." If the conferees agree to the House wording, some official will be sure to be on hand to note the exact minute President Taft signs his name to the bill; and if the language of the Senate is agreed upon, there is the possibility that there will be a legal fight to determine whether the "day following" means just twenty-four hours from the signing of the bill, or what.

Already importers are hurrying cargoes of goods from abroad to this country to escape increases in the duty. Importers of wines and liquors are scurrying now to accumulate stocks in this country before the higher rates of the new law become effective.

The passage of a new tariff measure means the hardest kind of work for the customs officials of the Treasury Department. It means a readjustment of every condition; new administrative problems to be worked out; every employee must have the new rates at his finger tips and new regulations must be devised. There will be no vacations among the customs employees during August. They will be too busy.

Meanwhile the lawyers who specialize in customs cases are laying to in the offing ready for a harvest of business. They are of the small minority who shall hail the advent of a new tariff measure with joy. It means money to them

Uncle Sam will shortly have a grand bargain sale of about 100,000 tons of scrap iron and steel. Officials down on the Panama Canal Zone have become wearied of the mass of junk which once constituted the equipment for digging the ditch when the French engineers started in on the work, and now it is proposed to do away with it.

It is a marvel to the government engineers how the Frenchmen managed to accumulate such a stupendous amount of machinery, boats, engines, cars, dredges, shovels, and all, and yet accomplished so little in the actual work of making the dirt fly. Wherever possible the American canal engineers have made use of this stuff. Recently for instance, a dredge dug up from the mud and ooze several French barges, with their engines, and these were put in shape, repaired and now do service after comparatively little expense in their rescue. Everything that is servicable from the old outfit is employed, but there is now some 100,000 tons of miscellaneous iron and steel junk that once was machinery and is now either too far past repair or unsuitable to present needs, that will go under the hammer to the highest bidder.

The French engineers didn't seem to have any idea of how big a job the digging of the canal was likely to be. They tried to do a job on a big scale with equipment on a small scale.

Al fresco dinners on the west terrace of the White House may be called the latest fad of President Taft. He has given about half a dozen thus far, including the famous "harmony tariff dinner" of last week, and as he seems to like them immensly, will probably cling to the innovation as long as he is keeping bachelor hall at the White House this summer—in spite of the mosquitoes.

Were it not for the mosquitoes, these dinners would be simply ideal, for the terrace is a veritablef lower garden set in a forest of bay trees. The lights of the Capital glimmer sociably in the near distance, the stars twinkle overhead; the President gathers about him the most famous men of the day; and the viands served by the famous White House Virginia cook are enough to make a dyspeptic eat until he is ashamed of himself. But the mosquitoes. They seem to think they, too, have been invited. The President is apparently quite oblivious to their onslaughts and continues calmly with his meal as though there were no such insects in Washington. So, the devoted followers of the Administration who heroicly bare their cheeks and necks and hands to the stinging attack of the small varmints dare not make any remarks about them. It would be quite impolite if not actual treason to intimate that they are not perfectly happy while dining with the President, so they eat and smile and suffer in silence, and rush home at the earliest opportunity to bathe their bites in ammonia and other antidotal drugs.

"Have you noticed any mosquitoes at the west terrace dinners?" one of the White House policemen was asked

"Not one," he replied with a wink.

"Where are you stationed during the meals"

"Just within a few feet of the table," he said. "But you see I am so all fired busy keeping the mosquitoes off myself that I don't get a second's time to look at the table. Gee, but they are fierce up here at night."

Great Results and Good Work Continues

Root Juice Has Proved Its Great Merit to Many.

Many people here, as elsewhere, are no longer incredulous, they are simply amazed at the results obtained from Root Juice. When the remedy was first introduced to this community and so many were being benefitted by a few doses, it was generally thought that the medicine would only give temporary relief, but as the time passes and many that were ailing are no longer complaining, but are advising their sick friends to try Root Juice, confidence in the great medicine is becoming positive. Root Juice makes so many remarkable cures by removing a few causes and giving nature a chance. It tones and heals the stomach, bowels, liver and kidneys; it creates a healthy appetite, and by its toning action on the blood-making and blood filtering organs, good, rich blood is made to nourish every weak part of the body. If your stomach, bowels, liver or kidneys are out of order, they will be pleased to tell you all about it at W. M. Melville's drug store. Root Juice, $1 a bottle. It has proved all that is claimed for it.

LINEMAN ELECTROCUTED.

Special to the Daily News.

Piqua, O., July 28.—Herbert Kiser aged 28 a telephone lineman, was electrocuted this morning by coming in contact with a live electric light wire.

FOUGHT IN MINE.

Special to the Daily News.

Terre Haute, Ind., July 28.—Officers today arrested William Combs in a mine, 325 feet down, after a desperate fight. He is wanted at Denning, Ark., for alleged highway robbery.

The Man From Home

A Novelization of the Play of the Same Name

By BOOTH TARKINGTON and HARRY LEON WILSON

Copyrighted, 1909, by American Press Association

CHAPTER XVII.

FACE TO FACE.

If the roof of the building had collapsed and had left the persons there assembled in the room confronting death itself, there could have been no more complete astonishment.

It was Horace who first appreciated the somberness of the crouching, terror stricken woman upon the floor.

"Helene!" he whispered, but Pike stepped forward and waved him back.

"You stand back!" said the lawyer. "She's his wife!" And at the words Horace fairly staggered. Daniel went on, pointing to the cringing Hawcastle, "And there's his best friend."

The words seemed to rouse some of the fighting St. Aubyn instinct in the earl, and his eyes flashed.

"It's a lie!" he cried hoarsely. "I never saw the man in all my life before."

"The lady seemed to recognize him," said Pike grimly. "I guess you won't have to jab your memory too hard. It's only ten years to St. Petersburg, Mr. Glenwood!"

"Almeric, go for the police!" ordered the earl.

"No, no!" cried the countess. "I can't stand it!"

Pike laid his hand upon Ivanoff's shoulder and spoke loudly:

"Call 'em in! We're ready!"

Almeric, with a frightened glance around, stepped to the doors and threw them wide, calling as he reached the passage:

"Tell that officer to bring his men here!"

He turned and again entered the room, and Pike's face lit up unpleasantly as he looked at him, then softened as he turned to Ethel.

"I want you always to remember that I consider it cheap at the price," he said.

There was a quick step without, and Von Grollerhagen entered, followed by Ribiere For an instant he glanced about the circle and then spoke in a clear, ringing voice.

"There will be no arrests tonight, my friends," he said, and at the words Hawcastle sneered openly.

"This man goes, too!" he declared violently. "Call those carabinieri!" he reiterated to Almeric.

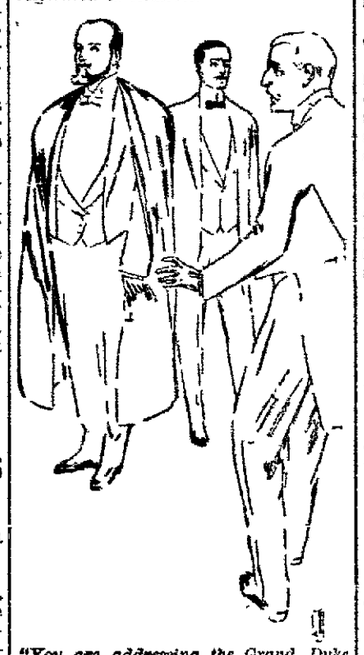

"You are addressing the Grand Duke Vasili of Russia!"

Von Grollerhagen smiled sweetly and raised his hand deprecatingly.

"The officer is not there. You see, the carabinieri have been withdrawn." He turned to Daniel. "For you, my friend, I have relinquished my incognito." Pike stared at him uncompromisingly, and the German turned to Lord Hawcastle.

"This man Ivanoff," he said, "is in my custody."

For a moment the two men measured each other, and then Hawcastle burst out violently:

"By whose authority? Do you know you are speaking to the Earl of Hawcastle?"

Von Grollerhagen smiled. Ribiere stepped forward and addressed Hawcastle directly.

"More respect, sir!" he cried. "You are addressing the Grand Duke Vasili of Russia!"

Hawcastle paled and fairly staggered into the arms of his son, who reeled from the shock. The others stared uncomprehendingly, and Pike looked up with a curious frightened look upon his lean face. Quite slowly he moved to the table and rested a hand upon it and with the other caressed his chin. His eyes were looking straight ahead, and he murmured in awestruck tones:

"Good Lord! And think what—why, I've been calling him—doc!"

The grand duke perceived the agitation on Pike's face and came forward to take his hand.

"My friend," he said gently, "it has been refreshing." He spoke to Ribiere.

"I shall take the man Ivanoff's statement in writing. Bring him to me with you."

He turned on his heel quickly and went off through the door on the other side of the room that led to his private chamber. When he had gone Ribiere touched Ivanoff on the shoulder as a signal, and the stricken man arose. One glance he cast upon the guilty woman, who shrank so shiveringly into a corner as he gazed upon her, and then said:

"I would not touch you—even to strangle you!" and then to the thunderstruck Hawcastle he said:

"God will let me pay my debt to the Earl of Hawcastle!"

In an instant he was gone, and Hawcastle, pale with rage and anguish, strode forward to Pike, who was smiling.

"Why, you"— the earl began, but Daniel raised his hand. He spoke softly, even genially.

"Oh, I hated to hand you this, my lord," he said. "I didn't come over here to make the fine flower of Europe any more trouble than they've got. But I had to show John Simpson's daughter, and I reckon now she ain't wanting any alliance with the remnants of Crecy and Agincourt."

From the other side of the sofa, where she had been sobbing on her brother's shoulder, Ethel came tremblingly.

"I have no choice," she said slowly. "You see, I gave Almeric my promise when I thought it an honor to bear his name. Now that you have shown me

"It is milor' the Earl of Hawcastle."

that it is a shame to bear it the promise is only more sacred. You see, the shame is not his fault, is it? You—want—me—to—be—honorable—don't—you?"

When she had finished Daniel was leaning well back on the table

"Your father and mother—both—came from Missouri, didn't they?"

He sighed heavily, and she hung her head Hawcastle looked toward the open door of the room and touched his son upon the shoulder When they had reached the door the earl looked back and shook his fist at Pike.

"You haven't heard the last of this, curse you!" he said and disappeared quickly. Lady Creech, who had been in a semi-swooning condition, came suddenly out of her trance and gazed sharply about her

"Don't mumble your words," she said sharply and rose to her feet. With a withering glance at Pike she turned to Ethel.

"Come, my dear," she said. "This terrible place is not for you. Let us go."

Horace came suddenly to life and closed his drooping jaw. He stepped forward and faced the old lady

"My sister will remain for a time, Lady Creech," he said. "I will look after her—in the future"

Lady Creech put up her lorgnette and stared at him and with a haughty sniff left the room with the air of a conqueror. Pike gazed after her whimsically.

"There goes the last of the empresses," he said and looked down at his feet.

Twice Ethel essayed to speak, and twice she put out her hand in his direction, and both times she failed. Then, with a choking little sob, she picked up her dress and fairly ran from the room. Horace followed her quickly, and still Pike stood there in an attitude of incomprehension.

The point he had striven for had failed. He had shown this girl the true rottenness of the people she had tried so hard to ally herself with, and the knowledge had failed to move her. His brilliant plan had recoiled upon his own head and had resulted in more firmly implanting a sense of duty in her heart. He saw no way out now. At first it had been a desire—now it had become a duty, and he wondered if he had the right to withhold from her her patrimony.

It was not until he saw a dark figure with a bag in its hand walk quickly down the steps and out through the entrance garden, not until he had heard the creak of carriage springs and the muttered directions and then the crunch of the wheels, that he awoke. He called a passing servant—Mariano, it proved it be—and questioned him.

"Who was that?" he asked.

Mariano bowed deeply.

"It is milor' the Earl of Hawcastle," he replied. "He has gone to keep the appointment he have made some days since at Napoli, it is said."

(To Be Continued.)

Miss Alice McCrackle of Sidney, was a Lima visitor on Tuesday.

NEWSPAPER ARCHIVE®

FELDMANN'S
Specialty Store.

SUMMER CLEARANCE

Every department in the house is pushing forward all summer goods at irresistible cut prices.

15c Box Ricksecker's Talcum Powder.....10c
25c Bottle Cucumber Complexion Cream.....10c
25c Box Tetlow's Gossamer Face Powder.....14c
19c Box Tetlow's Swan Down Face Powder.....9c
25c Box Sylvan Toilet Soap.....16c

Taffeta Silk, 65c values, **39c**

Taffeta Silk, 85c values, **59c**

5c Cotton Cluny Laces, yard.....2½c
5c Cambric Embroideries, yard.....2½c
15c Cambric Shirt Waist bands.....7½c
35c Cambric 18 inch Flouncing.....21c
50c Swiss Embroidery Flouncing.....29c

Corset Covers, 25c values, **15c**

Men's Night Gowns, 50c values, **33c**

50c odd lot Batiste Corsets.....35c
$1.00 odd lot Batiste Corsets.....59c
$2.00 Batiste and Coutil Corsets.....$1.00
$2.50 and $3.00 High Grade Corsets.....$1.39
$3.50 to $5.00 High Grade Corsets.....$2.48

Nainsook Hosiery, regular $1.00 Box, **79c**

Silk Gloves, $1.25 Elbow Lengths, **69c**

$1.00 and $1.25 Ladies' Parasols.....59c
$1.50 Ladies' Pongee Parasols.....$1.00
$2.00 Ladies' black and white Parasols.....$1.39
$2.50 and $2.98 Silk Pongee Parasols.....$1.98
$1.50 Children's Silk Parasols.....$1.00

Framed Pictures, regular Price 10c, **5c**

Gingham Skirts, 50c values, **35c**

Feldmann & Co.

Healthful Milk

HEALTHFUL MILK is as essential as fresh air in every household. You have every assurance that you get pure, clean, and wholesome milk when you buy Every Day Brand Evaporated Milk.

Every Day Milk is milk which has been produced by herds of cows which are kept under our strict supervision in regard to their health, feeding, and keeping. Absolute cleanliness in milking and handling the milk, as well as careful and scientific treatment of the fluid, are enforced in order to obtain milk in sweet and taintless condition at our plant, which is a model from a sanitary standpoint. At the plant this clean milk is evaporated to a cream-like consistency, filled into spotlessly clean cans of our own make, sealed and *sterilized*.

Every Day Milk is therefore clean, germ-free milk in a concentrated and imperishable form.

Don't you think it is worth a trial?
Sold by grocers at 5c. and 10c. per can.

THE JOHN WILDI EVAPORATED MILK CO.
HIGHLAND, ILLINOIS

News Want Ads Always Brings Results.

OF INTEREST TO WOMEN

NEW PHONE 1717

BIG FOUR

FAMILIES OF BOWSHER, DELONG, REICHELDERFER AND MOWERY.

WILL HOLD FOURTEENTH ANNUAL REUNION ON AUGUST NINETEENTH.

Cridersville, O., July 28, 1909.

Dear Friends:—You and your friends are respectfully invited to attend the fourteenth annual reunion of the Big 4 families—Bowsher, DeLong, Reichelderfer and Mowery—which will be held at the DeLong grove, Cridersville, O., on Thursday, August 19, 1909. Tell all the relatives and friends to come with you. Yours truly,

Committee on Invitation.

The foregoing invitations foretell a very enjoyable gathering for next month, when the Bowsher, Reichelderfer, DeLong and Mowery families will meet for their fourteenth annual reunion. These affairs are always delightful and largely attended, as the connection is a large one, and from far and near the cousins and uncles and aunts come together for a day of rest and recreation, when old acquaintances are renewed and new friendships formed.

The officers of the Big 4 families are: President, T. E. Bowsher, of Buckland; vice presidents, H. A. DeLong, Lima, and George D. Mowery, Laurelville; secretary, Amos Reichelderfer, Cridersville; treasurer, E. F. Reichelderfer, Cridersville; executive committee, Harry D. Bowsher, Buckland; Ezra DeLong, Cridersville; Isaac Mowery, Jr., Cridersville; Chas Reichelderfer, Cridersville. These officers, with the committee on reception, are hard at work to make the day a pleasant one in every respect, and this year's reunion will doubtless be the best ever held by these well-known families.

The reception committee is composed of G. W. Mowery, Lima; Elias Bowsher, John Bowsher, of Hume; Chas. Reichelderfer, Cridersville. F. M. Bowsher, Buckland; G. W. Bowsher, Lima; Henry Bowsher, George Burkhardt, Ezra DeLong, Jacob DeLong, Cridersville; H. A. DeLong, Lima; William DeLong, Amos Reichelderfer, John R. Reichelderfer, William R. Reichelderfer George Mowery, Aaron Mowery, L. A. Boysel, Benjamin DeLong, and John A. Mowery, of Cridersville.

❖ ❖

Mrs. W. P. Orr entertained last evening at a seven course dinner at the Piqua club honoring Mr and Mrs. B F. Rhodehamel and Mrs. Elizabeth Dade of Chicago, who were guests at the home of C E. Yagor in Greene street.—Piqua Leader Dispatch.

❖ ❖

Miss Genevieve Fegan and Mr. Earl Simons, whose wedding will be an event of the first week in August, were pleasantly surprised at the home of Mrs. B. S. Langan on Monday evening, when a number of their friends gathered and gave them a granite shower. The gifts were many and varied, and included everything necessary for the new kitchen, in the way of cooking utensils Music, games and a general good time was enjoyed by all, a dainty lunch concluding the pleasures of the evening. Both the prospective bride and groom are very popular Lima young people, and are receiving the congratulations of their many friends.

❖ ❖

PERSONALS.

Mr Eberhart, the secretary of the local Y. M. C. A., has gone to Bellefontaine on business.

Rev. Ballinger and wife, accompanied by their daughter, Mrs. Elmer D. Webb, have gone to Toledo, to attend the funeral of Mrs Ballinger's brother, Mr C. D. Winner, who died at his home in Toledo, on Monday. Interment will be made at McClure, Ohio Rev. Ballinger will return on Saturday and occupy his pulpit on Sunday, as usual.

Mrs. D. H Sullivan has gone to Lakeside, called there by serious illness of her mother, who is suffering from paralysis.

Miss Pearl Fry of Wapakoneta, is the guest of friends in this city for several days.

Edward Finchk of Delphos, is spending several days with his sons in this city.

Bernard and Gerald Axe of St Marys, are spending a week with relatives in this city.

Miss Lizzie Woodin has gone to Syracuse, N. Y, and other eastern points, expecting to be gone for about two weeks.

Mrs George Conner is the guest of her daughter, Mrs. Walter Yehley, at Dayton.

Rev. Paul Buehring of St. Marys, was here to attend the meeting of the National Christian Association

Miss Bessie Winemiller of Delaware, and Miss Mary Winemiller of Rochester, Pa, are the guests of the Misses Blanche and Helen Winemiller of east High street.

Miss Freda Langhorst of Wapakoneta, visited friends in this city on Tuesday.

Mrs. Chas. Hite of Delphos, is the guest of relatives in this city

Miss Daisy Moss of south Central avenue, is the guest of friends in Columbus. From that city she will go to Steubenville, where she will be the guest of the Rev Allison

Mrs. E. C. Taylor of Boston, Mass., is visiting the Misses Mackenzie of south Collett street.

Mrs. Harry C. Waltz and son Harry, of Wapakoneta, are spending a week with friends and relatives in this city.

Raymond Stallkamp and Louis Reef of Delphos, were in the city on Tuesday to attend the auto races.

Miss Verna Overholtz, who has been the guest of friends in Delphos for some time, has returned home She was accompanied by Miss Edith Clay, who will be her guest for a week.

Mrs. C. A. Willower and son Fred, are spending a week with friends in Wapakoneta.

Mr. and Mrs. Fritz Waldman, Herbert Crawford, Mr. and Mrs. Chris. Vossler, Miss Helen Hauss, Mr. and Mrs. A. E. Shaffer, Fred Kolter, Joe Whiteman, Ray Doering, Walter Botkin, Carl Newmier, G. A. Merkel, Albert Miller, Clarence Witte and Herbert Wentz of Wapakoneta, were among those here to attend the auto races.

ALCOHOL IS A PRESERVATIVE.

Alcohol is recognized the world over as the proper, most efficient and wholesome preserver of medicinal compounds, and while some journalists try to alarm the world by the cry that patent "medicines contain more alcohol than beer," they neglect to state that proprietary medicines are taken in doses from a teaspoonful to a tablespoonful, while beer is a beverage that is consumed in quantities from a glass to several quarts a day.

Lydia E. Pinkham's Vegetable Compound contains only 18 per cent alcohol, simply enough to preserve the roots and herbs from which it is made, and may be relied upon by every woman in the land as a reliable, honest and sure remedy for the ills peculiar to her sex.

A JOYFUL SURPRISE.

A large number gathered last night at the home of Miss Alice Stinebaugh, on north Jefferson street, in honor of her birthday. The evening was spent joyfully in music and games, and a delightful lunch was served. Those present were: Misses Hallie Shull, Bertha Deaubler, Mable Getz, Ruby Aspinall, Aleta Doner, Nellie Hoff, Ella Stinebaugh, Helen Reed, Bessie Stinebaugh; Messrs. Phil Buckley, Ed. Aspinall, Russel Sneary, Robert Hofmann, Ed. Bollinger, Robert McClellan, Louis Shull, Don Solomon and Howard Stinebaugh. All departed at a late hour, wishing Alice many more happy birthdays.

A. I. U.

To Celebrate Fifteenth Anniversary of Founding of Order.

Lima Chapter, No. 6, of the American Insurance Union, met in their hall Tuesday evening, and formulated plans for the celebration of the fifteenth anniversary of the order, which will be on September 21.

An effort is being made to have a large class of candidates in readiness for the event mentioned, and invite some of the prominent national officers to be present. Several applications were balloted upon at Tuesday night's meeting, and every member is hustling. A combined team is working diligently at every opportunity afforded, and will be ready to initiate the candidates in an impressive manner.

MOONLIGHT DANCE.

At Hover Park tonight.

BARN BURNED

ON S. A. HOSKINS FARM NEAR RICHWOOD.

Special to the Daily News.

Wapakoneta, July 28.—The large barn on the farm of S. A. Hoskins, at Richwood, was burned to the ground on Monday, and all the contents, save the live stock, destroyed. The barn was a large and handsome structure and the loss suffered by Mr. Hoskins is a heavy one. The origin of the fire is unknown at this time.

HOW TO CURE SKIN DISEASE.

The germs and their poisons cause the disease must be drawn to the surface of the skin an ddestroyed. Salves and greasy lotions may give temporary relief, but they have not the power to destroy the germ life. ZEMO, a clean liquid for external use will draw to the surface a clean stroy the germ life, eaving a clean healthy skin. ZEMO positively cures Eczema, Pimples, Blackheads, Dandruff, Itching Piles and every form of skin or scalp disease. Mr. H. F. Vortkamp, the druggist, endorses and recommends ZEMO and will give you a sample bottle.

THE DRY GOODS, DRESS GOODS AND SUIT HOUSE.

Wednesday, July 28, 1909. | Weather—Showers | 221-223 N. Main Street.

Lively Days In the Suit Dep't.

Women's Silk Dresses, $7.95 Each.

Many a bargain is being picked up in the Suit Department these days. Are you getting your share? This week we offer the remainder of our Women's Silk Dresses, worth $18, $20 and $22.50 each, in good shades, and good sizes; neat, dressy garments, that would be cheap at twice what we ask, for $7.95 each, while they last.

Wash Jacket Suits, $2.98 and $4.95.

Also our entire line of Women's Wash Jacket Suits are now offered at final July Clearance prices. They are here in fine Linen, English Rep, French Linen and Ramie Linen, in white, blue, lavender, tan, dark green and rose. All good sizes, and go in two lots—

All Wash Jacket Suits, worth up to $10 each, now $2.98.

All $10 to $18 Wash Jacket Suits, excellent values, now $4.95.

No approvals and no alterations at these prices.

Clearance of Cotton Crepes at 9c yd.

The balance of our colored Cotton Crepes, so popular this season, are now reduced for quick clearance. These Crepes come in a fine mercerized weave, in pink and white, blue and white, and green and white stripes, and in several shades of plain red. They sold regularly at 18c the yard, to clean up a small lot, **now 9c yard.**

Clearance of Women's Parasols

Half-Price and Less.

Greatest Parasol selling we've ever known. The season's freshest, newest styles going out at half price and less. Still a few left to those who haven't claimed their share.

Many styles in pongee and taffeta, all fresh and perfect, with the new long natural wood sticks. Nearly all colors, **your choice for $1.49.**

DRY GOODS BLUEM — **G. E. BLUEM** — DRY GOODS BLUEM

PIQUA

OPPOSES RECENT INCREASE IN TRACTION RATES.

INDUSTRIAL COMMITTEE TAKES ACTION AND APPEALS TO CARPENTER.

Special to The Daily News.

Piqua, O., July 28.—At a meeting of the industrial committee held last evening at the office of Secretary L. O Harbaugh, strong resolutions were adopted in opposition to the announced increase of rates on the Western Ohio traction line.

Secretary Harbaugh was instructed to send a copy of the resolutions to Supt. F. D. Carpenter at Lima. In these resolutions the committee asks the management of the traction company to reconsider its purpose to increase the rates. It is intimated, although not expressly stated, that such action will undoubtedly result in increased revenue from both passenger and freight sources.

The meeting was attended not only by the members of the committee, but by a number of other business men.

WHITE STAR FLOUR, $1.65 PER SACK, AT DORSEY'S.

MORE EVIDENCE

IS SOUGHT IN CASE AGAINST GEORGE MOSS, COLORED.

George Moss, the colored man whom Amos Hetzler alleges ran out of the Harrison saloon on east Wayne street and cut him severely in the side with a knife, was given a hearing this morning which was adjourned, after six witnesses had been examined, for more evidence. At the time Hetzler did not immediately report the matter to the police, but his injured condition was noticed by people on north Main street, who called an ambulance At the hearing this morning Hetzler gave no reason for the cutting but Moss alleges that the pair had some sort of an argument and he struck Hetzler in self-defense The case will be taken up again tomorrow.

Mrs M. Brown and son, Cecil, of Van Wert, are visiting Lima friends.

HOME GUARD NOTICE.

Let all ladies of the degree staff be present tomorrow night at their hall promptly at 7:00 o'clock. Come prepared for work.

By Order Lady Chaplain.

Clean-Up Sale of all Straw Hats Is Now On.

Clean-up is the word and a clean-up it will be of all Straws. We have always made it a point to carry no Straws over and we're following this custom in cutting prices so low as to make this certain. Look here.

All $2.00, $2.50 and $3.00 Straws, $1.00.
All $1.00 and $1.50 Straws, 50c.

THE BUCKEYE HATTERS

114 East Market Street.

IN HOTEL CORRIDORS.

The automobile races brought many people to the city Tuesday. There were a large number of auto parties here from this section of the state, and the hotels were kept busy taking care of them.

Among the auto parties at the Norval were E. M. Koch and party, Sandusky, A. E. Schaffer and Mrs. Schaffer, Wapakoneta; Mr. and Mrs. A. E. Lamb and J. A. Neesit, Bowling Green; Mr. and Mrs. David Kirk and C. E. Jackson, Findlay; Mr. and Mrs. J. F. Reiser, Mrs. J. G. B. Urwig and Mr. A. Bradley, Napoleon, O.; Mr. and Mrs. Glessner, Findlay; Mr and Mrs. J. G. Cuff and Mr. E. G. Diltz, Napoleon. Mr. Scharr, of the Soash Land Co., Texas, and Dr. Buchanan, Ft. Recovery, are also at the Norval.

Several auto parties were at the Lima House Tuesday.

About twenty of Barnum & Bailey's men are at the Manhattan, advertising car number one of that circus being in the city. F. B. Young, Chicago, E. R. Coombs, Boston; W. E Simphinson, Piqua, and Ernest Zeigler, Chicago, are among the guests of this hotel.

AMBULANCE TRIP

Tuesday evening at seven thirty o'clock Whitley's ambulance removed Mr. Harry Young to the city hospital from his home at 1?2½ east North street. Mr. Young is reported seriously ill.

TICKETS.

For the Locomotive works excursion to Cedar Point, August 7, are now on sale at Melville's, Vortkamp's and Butler's drug stores.

EILERMAN'S ANNIVERSARY SPECIALS FOR THIS WEEK ONLY WILL SAVE YOU CONSIDERABLE MONEY IN STRAW HATS AND FURNISHINGS.

DRS. A & J. W. DIMOND

For better teeth, which means better health. Consult them.
Over City Book Store, 141½ N. Main

NewspaperARCHIVE®

AMATEUR

Athletic Meet To Be Held At Seattle Will Be Greatest Ever

CHAMPIONSHIP OF EAST AND WEST TO BE CONTESTED FOR.

WESTERN ATHLETES HOPE TO CHANGE PAST RECORDS.

MANY FAMOUS ATHLETES FROM ALL SECTIONS HAVE BEEN ENTERED.

Special to The Daily News.

Seattle, July 29.—That the big Amateur Athletic Union Championship meet, which will be held for the first time on a western field this year, will be the greatest inter-sectional athletic struggle ever completed in the United States, is beginning to be realized by the sport critics of the country.

The athletic clubs of the west, knowing that this is a rare opportunity to meet the east in terms favorable to western athletes, are preparing for the meet to be held in the stadium of the Alaska-Yukon-Pacific Exposition on August 13 and 14, with an energy that shows their resolve to change the history of past contests between the east and the west.

With Forest Smithson, Ralph Rose, Gilbert, Dan Kelly, and many other famous athletes competing for western athletic clubs, the outcome is a matter of doubt. The fact that Stanford has successfully competed against the eastern colleges in track for the past two years on an eastern field, has encouraged the westerners considerably.

The east will be represented by the Irish-American athletes of New York, the New York athletic club the Chicago athletic club and a number of other powerful organizations. Never before has an athletic contest so stirred up the different sections of the United States

The struggle between the Seattle, Multnomah and Olympic clubs for the supremacy of the Pacific Coast will be second only to the great sectional fight between the East and the West.

The Multnomah club will have Smithson, Gilbert and Kelly, of the American Olympic team at London Smithson, the world's champion hurdler, who won two firsts in the London games, is easily the favorite in the hurdles. Especially in the high hurdles, he is considered as unbeatable. Shaw, formerly, of Dartmouth, will be a close competitor, however. Cheek, of the Olympic club team, is a prominent figure in the low hurdles. He has beaten Smithson several times in past years and the Californians are hopeful that he will be able to repeat the performance. One thing that favors Smithson is his steadiness. Cheek is a man less often in true form, while the champion is always ready

Gilbert, the great Yale pole vaulter, who tied for first place in the London games, is another western athlete who is counted on to win a first. His record in the east makes him the favorite over the rest of the field in the vault. Lonergan of Stanford, a consistent 13 foot performer who will compete for the Olympic club team, is his closest adversary. Foster, the Whitman College vaulter, who will represent the Seattle club has a record of 11 feet 6 inches.

Day Kelly, who holds the world's record for the 100 yard dash, is back again for the A. A. U. meet Dan failed to make a showing in the past in the sprints, but in the broad jump he proved himself to be one of the best men in the world

Kelly broke a bone in his foot early this spring but he is now in good shape again. The Multnomah club is endeavoring to induce the red-haired Oregon boy to tackle the sprints again but it is probable that he will be entered only in the broad jump

Kelly completely lost his taste for sprinting at the Jamestown meet several years ago and he has not raced since then. In the broad jump however, he is probably good for a first place

Among the latest eastern entries for the meet are E. E. Nelson, the well known sprinter, and I. E. Ballard, who will compete in the mile for the Boston athletic club. These men are well known throughout New England and will undoubtedly be strong competitors

In Jack Nelson and Oliver Huston the west has two brand new college sprinters, who are looked upon to do things Nelson will compete with the Seattle club and Huston will run for Multnomah Both of the men have unrecorded records of 9 3-5 seconds in the 100 yard dash.

The Olympic club is banking on Parsons and Snedigar in the sprints These athletes are prominent in California and have created some distinction in the past

President J. E. Sullivan of the A. A. U. reports that he is hopeful of securing the famous Jim Rector of the American Olympic team of London, as an entry with one of the eastern clubs in the Exposition meet Although Rector announced his intention never to run again after his defeat by Walker, the South African president Sullivan believes that this decision of Rector's can be changed

Mr Sullivan has written personally to Rector and a number of the large eastern athletic club managers are also in correspondence with the great sprinter Each of the clubs is anxious to secure Rector

If Rector can be induced to run again a special matched race with Walker, will be arranged to take place at the meet The South African has stated that he is willing to race the American again to settle the question of supremacy.

The Eastern athletes will enter into an all east meet in Chicago before coming west This meet is not a tryout for the Exposition meet, but was designed to increase the interest in the big A. A. U. contest

Major Inglis has secured the permission of President Sullivan of the A. A. U. to hold a special relay race between the best team in the east and the west western team

ALL TEAMS

DESIRING TO JOIN THE SUNDAY LEAGUE WILL MEET AT VORTKAMP'S.

Lima has so many amateur and semi-professional teams that a Sunday morning league is to be organized. That there may be no delay in getting started, those interested will hold a meeting this evening, Wednesday, at Vortkamp's drug store. Every amateur league in the city should send a representative to be there at 8 o'cloc sharp. The Rexalls, White Sox Jrs, Lake Eries, All Stars, and West Limas, are particularly invited to attend and any others who want to come in The schedule to be made out will not interfere in the least with the games of the team here.

THE REXALLS LOST.

On Sunday, July 25, the Lima Stars defeated the fast Rexall team at Hover Park, by the score of 14 to 4. The game was expected to be fast because of the showing the Rexalls have made with the other amateur teams of the city Their pitching staff was very weak and also their fielding, but it was good practice for the Stars, who expect to play some good games throughout the state On August 22, the Stars will cross bats with the fastest amateur team in the city, the Lima Giants.

CHEERY CHEER CO.

NAME OF NEW COMPANY INCORPORATED AT SIDNEY.

Special to the Daily News

Sidney, Ohio, July 28— The Cheery Cheer company of this city, manufacturers of syrups, with J. C Carothers, Frank K Carothers, William Carothers W. R. Carothers and Andrew J Hess, as incorporators, was incorporated in Columbus this week The company has been doing an immense business under the name of the Cherry Ola company, and arrangements are being made to increase the output.

THE "TRAMPS"

MAY BE RETURNED TO THEIR OLD HOME AT NEWARK.

A dispatch from Newark dated Tuesday evening, says:

"The franchise of the Newark baseball team will probably be restored to this city President Quinn, of the Ohio State league, was in the city today and made partial arrangements for the financing of the project by several local business men. The team will be brought here tomorrow, and President Quinn will again come over from Columbus to try and close the deal It successful Newark will play Mansfield here for the next three days It is understood that a number of changes will be made in the line-up and the salary limit of $1,600 will be strictly adhered to"

ERIE CLUB

IS ON THE HANDS OF THE O. & P. LEAGUE.

FORMER NEWARK MANAGER HITS FOR EIGHTEEN BINGLES AND QUITS THE GAME.

The Ohio State League is not the only one which has a club on its hands. The O & P League has taken over the management of the Erie club.

A report is going the rounds that the Ohio State and Ohio and Pennsylvania leagues are once more on the verge of combining into one league It is stated that the O & P organization is on the rocky paths and is about ready to quit in Akron with a club leading the league, the attendance has been very poor, while the other teams have been doing proportionally as well Erie, Youngstown and New Castle are ready to quit any time as the clubs are practically bankrupt It seems almost certain that there will be an eight-club league formed with several cities, presumably Akron and Canton in this circuit At the present writing it is pretty hard to dope out the base ball situation in both organizations.

No wonder Harry Eels, the former Newark manager and Cleveland pitcher, is going to take the road as a traveling salesman. Denver hammed him for 25 hits the other day and beat him 18 to 6 This is the most hits ever made in one game in the Western league Denver made ten runs in the fifth, and six runs in the sixth

BEWARE OF OINTMENTS FOR CATARRH THAT CONTAIN MERCURY

As mercury will surely destroy the sense of smell and completely derange the whole system when entering it through the mucous surfaces. Such articles should never be used except on prescriptions from reputable physicians, as the damage they will do is ten-fold to the good you can possibly derive from them. Hall's Catarrh Cure, manufactured by F. J. Cheney & Co., Toledo, O., contains no mercury, and is taken internally, acting directly upon the blood and mucous surfaces of the system. In buying Hall's Catarrh Cure be sure you get the genuine It is taken internally, and made in Toledo, Ohio, by F. J. Cheney & Co. Testimonials free

Sold by Druggists. Price 75c per bottle.

Take Hall's Family Pills for constipation

NOTICE.

Regular monthly meeting of the West Side Improvement Association, at Lima College Building, Friday evening July 30th, at 8 o'clock sharp. Come and bring a friend with you. We want 200 more members

Secretary.

OPEN CESSPOOL.

At a Dairy Responsible For Typhoid Fever at Columbus.

Special to the Daily News

Columbus, O., July 28.—Four cases of typhoid fever have been directly by Health Officer S. B. Taylor to an unprotected cesspool at the dairy of the milk vender who furnishes the families in which the disease has manifested itself with their milk supply. Orders have been issued barring the sale of milk from the infected place which otherwise is cleanly and well kept. The case is interesting because it completely establishes the connection between typhoid fever and a special contamination with house flies as the carrying medium.

Ontario Grand Noble Chapter No 813 of A. I. U. met in regular session Monday evening with good attendance After the business period a social hour was spent Ice cream and cake were served and every one seemed to enjoy the evening. On Monday night, August 2, the social committee will serve watermelon Every member wants to be on hand as there will also be good music, both instrumental and vocal, and a good time is being counted on.

CARD OF THANKS.

We desire to thank the many kind friends and neighbors for their kindness during the sickness and death of my husband also for the beautiful flowers, and to Rev. Kennedy, for his services

Mrs Mary Britton, Mrs Emma L. Miller, Mr John Britton wife and family; Mr and Mrs. W. A. Brown, Mr and Mrs. William Brown.

SMOKE RED LABEL 5 CENT CIGAR. UNION MAKE—MADE IN LIMA. jy27-6t

THE SEVENTH PAGE.

Will tell you where to secure that home in Lima and also many other things of value.

WHITE STAR FLOUR, $1.65 PER SACK, AT DORSEY'S.

FREIGHT HITS AUTO

And Michigan Motorist Was Killed in the Wreck.

Special to the Daily News.

Detroit, July 28.—John Hause, aged 45, a resident of Clayton, Michigan, was instantly killed two miles west of Dearborn today when a Detroit United Railway freight car struck the automobile in which he was riding.

ALL TEA, 35C LB., AT DORSEY'S.

HOOSIER IS MISSING.

Special to the Daily News.

Ft. Wayne, Ind., July 28.—Leaving a note to his wife that he was going away and that she would never find him, Harry C Mains, a traveling salesman, disappeared Sunday evening He had previously resigned his position.

MOONLIGHT DANCE.

At Hover Park tonight.

HERE'S A GREAT BIG SALE OF FURNITURE ~

Sensational Savings at This Sale of Furniture.

Matchless Economies for Those Who Share These Sterling Values.

Don't stop at providing merely present needs. Stock up for what you'll want months from now. By so doing you show your bargain wisdom, for at this sale you can buy and save many dollars on what you'd have to pay later.

It would be impossible to even nearly estimate how wonderfully much you can save at this sale. Many dollars have been dropped from the regular prices of all our furniture, carpets, rugs, refrigerators and other household goods. We offer the most brilliant, amazing furniture bargains ever quoted.

It is absolutely imperative with us that these stocks be sold. Nothing must stand in the way. They must be cleared before we move—not a piece shall remain.

The merciless way we have slashed prices insures the accomplishment of our aims. Always remember that our guarantee of entire satisfaction goes with every piece.

These items point to the most amazing saving-chances you have ever been afforded:

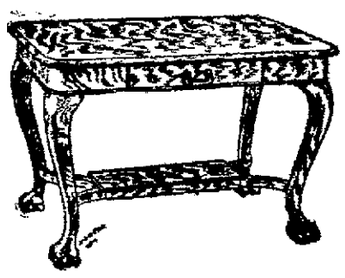

Library and Parlor Tables

Several very excellent bargains are offered in this line of furniture in Golden Oak, Mahogany and E English finishes

Regular $25.00 Library Tables, at..... $18.00
Regular $22.50 Library Tables, at..... $16.50
Regular $18.50 Library Tables, at..... $14.75

Numerous styles of parlor stands, round and square top pedestal stands mahogany and quartered oak, at the same great reduction in prices.

Regular $14.00 Stands, at..... $11.75
Regular $5.50 Stands, at..... $4.40

Library and Combination Bookcases.

EARLY ENGLISH MAHOGANY AND GOLDEN OAK

Prices from $7.75 to $30.00.

High grade cabinet work and finish on these pieces, all of Grand Rapids and Rockford reputation Regular $14.00 cases at $10.85. Attractive style and elegantly finish combination case, $14.50—regular $18.50 case.

All Porch Furniture

AT LESS THAN FACTORY PRICES.

If you do not need it this summer, it will pay you large interest on your investment to buy it now and put it away until you do need it next season Regular $2.75 Chairs or Rockers, at $1.75.

Davenport Beds and Couches.

$26.50 Davenport Beds at $20.00. Solid oak frames with Velour or Boston Leather Upholstering

Regular $38.00 Davenport Beds, best grade English Verona or Fabricoid upholstering, $30.00.

German No 1 leather upholstered Davenport Bed, reg. $72.50, at $58.

$40 Leather Couches at $31.50.
$35 Leather Couches at $28.50.
$18.50 Fabricoid Couches, $14.85
$18.00 Velour and Crush Plush Couches at $14.50.

THE MANY CUSTOMERS WHO HAVE VISITED OUR STORE SINCE THE COMMENCEMENT OF THIS REMOVAL SALE HAVE SHOWN THEIR APPRECIATION OF OUR ESPECIALLY LOW PRICES AND HAVE TAKEN ADVANTAGE OF WHAT THEY REALIZE ARE TO BE A LARGE SAVING TO THE PURCHASER.

Wood Seat Rockers

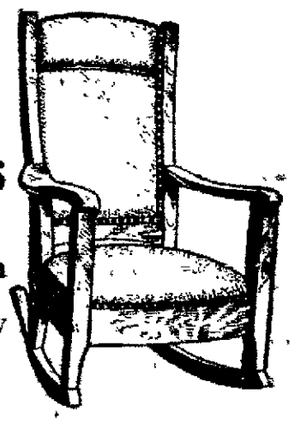

In Golden Oak, Mahogany and Early English

Genuine Leather Upholstered Rockers In Any Finishes.

There are so many excellent values offered among our large assortment of rockers and parlor pieces that space only allows us to call your attention to these bargains in a general way.

$27.00 China Closets, $21.50
$37.50 Buffets, $30.00
$28.50 Sideboards, $22.50
$26.50 Tables, $20.00

Regular $22.00 Solid Oak China Closet, with swell front door, all highly polished, $16.50.

Regular $18.00 China Closet, new styles, $14.45.

Large roomy Sideboard, all of excellent cabinet work, handsomely finished, at $17.60.

Pillar and five-leg extension tables at a greatly reduced price.

Regular $22.50 Table, large quartered oak column, with clawfeet on legs, at $17.65.

All Carpets and Rugs

MUST STAND THEIR SHARE OF LOSS TO US DURING THIS REMOVAL SALE.

The best grade of all wool ingrain carpets, which regularly sells at 75c per yard, we are now offering at 63c per yd.

Tapestry Brussels Carpets in the very best and newest patterns. Regular 85c values, at 68c.

Best grades of Brussels Carpet, handsome patterns and colorings. Regular 95c and $1.00 values, at 80c per yard.

Regular $1.20 Velvet Carpets, at 98c per yard.

20 patterns of Brussels, Velvet and Axminster Carpets containing from 10 yards to 40, at less than manufacturers' prices to close them out.

SOME OF THE BEST VALUES IN OUR SALE ARE TO BE FOUND IN OUR

Lace Curtain Dep't.

All of our Nottinghams Cable Nets, Flat Novelties, Brussels, Irish Points, Ruffled Nets and Muslins are reduced with the same disregard for their original cost and selling prices.

Regular $3.00 Curtains, at $2.25 per pair.
Regular $4.00 Curtains, at $3.10 per pair.
Regular $6.00 and $7.00 Curtains, at $4.75 and $5.75 per pair.

Several patterns of 1 pair, 1½ and 2 pairs each, at one-half their original cost price.

Refrigerators, Ice Chests and Ice Cream Freezers Must Go Regardless of Cost.

Regular $22.00 Refrigerator, with 60 lbs ice capacity, at $15.00.
$25.00 Refrigerator, white enameled, large and roomy, at $17.85.
$20.00 Refrigerators at $14.75.
$10.00 Refrigerators at $7.00.
$16.50 Refrigerators at $12.00
$5.00 Ice Cream Freezers, 8 qt., at $3.50.
$3.25 Ice Cream Freezers, 4 qt., at $2.40.
18 Refrigerators of various sizes to be sold out in the next 30 days.

NEWSON-BOND CO.

NewspaperARCHIVE®
NewspaperARCHIVE®

Money Loaned

At 6 Per Cent

On City and Farm Property

on the best and most approved building and loan plan.

Why pay rent longer when you can get a home on long time with easy payments or the privilege of paying as much as you wish at any time?

If you want either to buy or build a home, come and talk it over with us and get full information.

We pay 4 and 5 per cent for money on deposit. Get your idle money to work.

The South Side Building and Loan Association,

108 South Main Stret. tf

DR. L. F. PRESTON

Recently of Denver, Colorado, will engage in the general practice of medicine, with offices in the Times Democrat building. Office phone No. 1931-R; residence, 315 north West street. J26 1mo

Dr. C. G. Vollmer
Veterinary Surgeon

GRADUATE OF ONTARIO VETERINARY COLLEGE. EITHER PHONE 128. OFFICE WITH J. H. MATTENBERG.

$44.90

Salt Lake City, Utah,

AND RETURN

VIA

C. H. & D. Ry.

ON ACCOUNT OF

G. A. R. Encampment

The official train for Department of Ohio, G. A. R., Department of Ohio Woman's Relief Corps, and the Department of Ohio Ladies of the G. A. R., will leave Lima at 9.10 a. m., Thursday, August 5th, running via Hamilton, Indianapolis, Chicago, and the Chicago & North Western R. R., Union Pacific R. R., and the Oregon Short Line, arriving at Salt Lake City, 8 p. m., Saturday, August 7th. Tickets on sale Aug. 5, 6, 7 and 8.

For full information, circulars, or reservations, call on

M. L. WOLF, Ticket Agent.
J. C. WINANS, T. P. A., Lima, O.

Charles E. Eckert & Son

FUNERAL DIRECTORS.

Our modern Invalid Coach for prompt and careful work. The best chairs and tables for rent.

BOTH PHONES No. 220.

We Ask You

to take Cardui, for your female troubles, because we are sure it will help you. Remember that this great female remedy—

WINE OF CARDUI

has brought relief to thousands of other sick women, so why not to you? For headache, backache, periodical pains, female weakness, many have said it is "the best medicine to take." Try it!

Sold in This City

Charles F. Woolery,

EXPERIENCED PIANO TUNER.

Bell Phone 1274. New Phone 1174-C
Residence 1223 Forest Avenue.

LONGCOY HEALTH HOME.

BATHS, MASSAGE, VIBRATION AND PHOTO-THERAPY.

Electric scalp treatment, facial massage and removal of warts, moles and superfluous hair a specialty.

At a ladies' place, for ladies and conducted by a lady dermatologist.

859 West North Street.

Lima. New Phone 988-R.

HOG PRICES ARE OFF FIVE CENTS

MARKET STEADY AT OPENING AND CLEARANCE MADE.

Specail to the Daily News.

Toledo, July 28.—The market opened steady, but with weaker advices it closed 5c lower. Receipts were moderate. Demand was fair and good clearances was made and the stock held steady.

Toledo closing quotations:

Hogs—Selected heavies, average 200 to 300 lbs., $8.35; mediums, $8.25@8.35; Yorkers $8.20@8.25; light Yorkers 120 to 140 lbs., $7.90@8.10; stags and roughs $5.00@7.25; mixed $8.20@8.30; bulk of sales $8.25@8.30; pigs $7.50@7.90; common to light pigs $6.00@7.00.

Cattle—Prime steers, 1,250 and up $6.00@6.25; good to choice $5.00@6.00; good fat 1,050 to 1,200 lbs., $5.25@5.75; fair to good steers $4.50@5.00; choice fat cows $4.25@4.75; fair to good cows, $3.50@4.00; common cows $2.50@3.50; canners and cutters $1.50@2.50; prime export bulls $4.00@4.50; good butcher bulls $3.50@4.00; fair to good bologuas $2.00@3.50; common $2.50@3.00; choice fat heifers $5.00@5.50; fair to good heifers $4.00@4.50; common and light heifers $3.50@4.00; good to choice feeding steers $4.00@4.40; fair to good feeders $3.50@4.00; stockers good to choice $3.50@3.75; stockers common to fair $3.00@3.50; milkers and springers $25.00@60.00.

Sheep and Lambs—Prime wethers $4.50@5.00; good to choice mixed $4.00@4.50; fair to good $3.00@4.00; culls and common $2.00@3.00; yearlings $5.00@5.50; spring lambs, $7.00@7.75.

Calves—Veals, choice to extra $8.00@8.50; fair to good $7.00@8.00; common to light $5.00@7.00; heavy and pail fed $4.50@5.50.

WHEAT DECLINES THREE CENTS

OATS ALSO TAKE A TUMBLE

OTHER MARKETS REMAINING FIRM.

New wheat dropped from $1.01 to 98 cents per bushel in the local market today. New oats also declined to 35 cents per bushel, and other grains remained firm.

Today's quotations:

Wheat new) per bushel	$ .98
Corn, per bushel	.70@.75
Oats (new) per bushel	.35
Oats (old) per bushel	.45
Hungarian, per bushel	.50
Clover Seed, per bushel	4.75
Rye, per bushel	.70

CLEVELAND LIVE STOCK.

Cleveland, O., July 28 — Cattle—Receipts, 3 cars; market steady. Choice to fat steers, 1,200 pounds and upward, $5.75@6.25; fair, 900 to 100 pounds, $4.50@5.00; fair to good fat cows, $3.25@3.50; choice to extra milkers and springers, 40@45.

Veal Calves—Receipts, 500; market steady. Good to choice, $8.50.

Sheep and Lambs—Receipts, 3 cars, market steady. Choice to spring lambs, $7.00; common, 2@3.

Hogs— Receipts, 1,000; market steady. Heavy yorkers, $8.00; pigs, $7.75; heavies, $8.05.

CRUDE OIL MARKETS.

The following are the prices paid at the well for the various grades of crude oil reached by the Standard lines:

Pennsylvania	$1.63
Mercer black	1.10
Corning	.99
New Castle	1.04
Cabell	1.17
North Lima	.89
South Lima	.84
Illinois, above 30 deg.	.65
Illinois, under 30 deg.	.57
Indiana	.84
Princeton	.6[illegible]
Kan. and Okla., 30 and above.	.33
Kan. and Okla., below 30 (fuel oil)	.28
Somerset	.75
Ragland	.55
Corsicana, light	.70
Corsicana, heavy	.53
Henrietta, Tex.	.53
Canada	1.29

LIMA GRAIN MARKET.

Wheat (new) per bushel	$1.08
Corn, per bushel	.70
Oats, per bushel	.45
Hungarian, per bushel	.50
Clover Seed, per bushel	4.75
Rye, per bushel	.70

CHICAGO GRAIN.

	Wheat	Corn.	Oats.
July	$1.06½	70	42⅝
Sept.	$1.04⅝	66⅝	39⅞
Dec.	$1.08	55⅞	40½
Sept. Pork			$26.07

GREATER

Barnum and Bailey Circus Is Coming To This City

FIRST ADVERTISING CAR ARRIVED HERE WITH BIG STACKS OF PAPER.

EIGHTEENTH OF AUGUST IS THE DATE SELECTED.

SHOW CARRIES FIFTEEN HUNDRED PEOPLE, INCLUDING THE PERFORMERS.

The Barnum & Bailey Greatest Show on Earth is coming to Lima on Wednesday, August 18, and that fact is being heralded today for miles around by thirty-five agents who arrived in town this morning, the first advertising car of that big show. Teams have been sent into the country in every direction accompanied by men who are decorating all the barns and dead walls with gayly colored posters of the fair lady bareback riders, daring acrobats and aerialists, ferocious looking beasts and the funny old clowns. An extensive campaign of advertising will be carried on right up to the day of the show and an enormous crowd is sure to be on hand.

It is claimed by the Barnum & Bailey management that they are this year carrying the largest circus that has ever been organized to travel. That this statement is correct, is beyond a doubt, for the arrangements with the railroad company show that they are bringing to this city eighty-five double length cars. This big show has replaced their street parade, which was omitted for four years, and in doing so it became necessary to add another entire train of cars in order to haul the many specially built floats and tableau cars constructed for this street spectacle. This free procession is said to be the most gorgeous affair that has ever been attempted and is three times longer and represents an expenditure of ten times the amount ever invested in a street parade before by any other amusement institution.

To give one an idea of the enormous size of the "greatest show on earth," it will be interesting to know that there are 1,500 people actually employed and 400 of these are performers, most of whom are from abroad. There are 700 horses that take part in the performance and are used to draw the equipment. In the big menagerie are 108 dens and cages of wild beasts and many of these are newly discovered ones which have just been found and added. In this big zoo, will also be found forty elephants, a family of giant giraffes, a giant hippopotamus and the only living bi-horned rhinocerous. This big collection of animals is larger than will be found in all the zoological gardens in this country combined. The American people are greatly indebted to their big circuses for the wonderful study that they provide in natural history. It is well enough for our children to read and study of the many strange beasts in far-off countries, but it is indeed fortunate that they are afforded an opportunity to make an actual inspection of their studies right here in their own country and without even leaving their home city.

The circus performance offered by Barnum and Bailey for this year is a brand new one. The long program is filled with foreign novelties that are being shown in this country for the first time and new and sensational features follow one another in rapid succession.

A big feature of the program this year is the act of Jupiter, the balloon horse. Jupiter is a beautiful snow-white animal and a thoroughbred. Upon his back is mounted a fearless young lady rider. Jupiter steps upon a small platform attached to a balloon, which slowly ascends to the dome of the big circus tent. When it has reached its highest point, there are a series of loud reports and a hundred rockets are exploded which send forth a shower of sparks and fire, completely enveloping both horse and rider. Through all this, the brave animal stands like a statue, for the slightest nervousness on his part would mean his destruction as well as that of his young rider. The descent is made in a blaze of fire, when horse and mount leave the arena in safety.

Another "thriller" calculated to rack one's nerves, is the performance of a young Frenchman named "Desperado." This young man leaps from a platform in the top of the tent and alights upon his chest upon a small curved skid, placed upon the ground, sixty feet below.

The very simplicity of this act as well as the absence of mechanical effects, makes it all the more impossible to believe that any human being could attempt so daring a deed and yet live to repeat the performance.

HUNDREDS OF LIMA PEOPLE Are taking Franklin's Vegetable Discovery for indigestion and constipation, with splendid results. Ask for it, at Melville's drug store. J24-7t

CINCINNATI LIVE STOCK.

Cincinnati O., July 27.—Cattle—Receipts 1,467, market steady. Shippers $5.50@6.25.

Hogs—Receipts 1,718; market slow. Good to choice packers and butchers $8.25@8.30.

Sheep—Receipts 984; market steady. Extra $3.00@5.00.

TOLEDO GRAIN.

Toledo, O., July 28.— Wheat—Cash, $1.09½; July, $1.09½; Sept $1.06¾; May, $1.10½.

Corn— Cash, .72¾; July, .72; Sept., .72; Dec., .56¾; May, .43¾.

Oats— Cash .49¾; July, .49¾; Sept., .48¾; Dec., .41⅝; May, .43¾.

Clover Seed— Cash $6.70; October, $7.07½; Dec., $$7.07½; March, $7.17½.

Prime Timothy— $1.99½.

Rye— No. 2, .72.

Alsike—$7.95; Aug., $8.30.

CRUDE OIL MARKETS.

The following are the prices paid for the various grades of crude oil by the Seep Purchasing Agency:

Pennsylvania	$1.58
Mercer Black	1.05
Corning	.94
New Castle	1.02
Cabell	1.12
North Lima	.86
South Lima	.81
Illinois, above 30	.62
Illinois, under 30	.54
Indiana	81
Princeton	.62
Kansas and Oklahoma, 30 and above	.38
Kansas and Oklahoma, below 30 (fuel oil)	.28
Somerset	.72
Ragland	.50
Corsicana light	.70
Corsicana heavy	.53
Henrietta, Texas	.53
Canada	1.26

LOCAL PRODUCE.

This list is corrected every day. Prices paid by Lima merchants on July 28, 1909:

	Buying	Selling
New Potatoes	$ .80	$1.00
Creamery Butter	.32	.35
Country Butter	.22	.28
Eggs, per doz.	.24	25
Lard, per lb.	.12	.15
Bacon	.14	.16
Old Chicken	.08	.09
Young Chicken	.14	.16
Young Duck	.06	.08
Wheat, per bu.	1.20	1 30
Ear Corn	.65	.75
Oats	.48	.52
Hungarian Seed	2.00	3.00
Millet	2.50	3.00
Clover Seed	4.00	6.00
Rye	.65	.70
Timothy Hay, baled		11.00
New Hay		6.00
Timothy Seed	2.00	3.00

PYTHIANS

WILL ENJOY A DAY'S OUTING AT CEDAR POINT.

Tomorrow the Pythian Knights have their annual excursion to Cedar Point. Lunch baskets and outing clothes will be much in evidence at the Lake Erie station, at 7:30, when the special which is to take them, will start. The steamer R. B Hayes will convey the crowd from the docks at the foot of water street in Sandusky, to the south quay at the Point. The excursion is not confined to the members of the order, and many other outsiders will be in the fun.

THE BOOSTERS

WILL BEGIN THEIR BOOSTING THURSDAY NIGHT.

The big boosters' day doings will begin with the boosters' rube band parade tomorrow evening. Major Domo Pat Goonan, the genial clerk at Bourk's cigar store, of the downtown ticket office, will lead the procession, which will start from the corner of Wayne and Main and will march down through the square to the Erie depot and back. About 20 young Limaites and Cigarmaker fans will be in the band and will give a serenade concert at each corner on the route.

All preparations are being made to make Friday a gala day in Lima baseball annals, and everybody who can get away from business will be there. If you have no business you have no excuse for being absent.

THE ROUND-UP.

Franklin's Vegetable Discovery is purely vegetable. It contains no mineral poisons, narcotics or opiates; it cures indigestion and constipation. For sale by F. S. Butler, South Side Drug Store and Melville's Pharmacy. J24-7t

Brice B. Applas has returned from Kenton, where he attended the Spanish War Veterans' convention.

STRAW HATS.

ONE-HALF OFF ON ANY STRAW HAT IN OUR STORE, ALL THIS WEEK. THIS INCLUDES ALL $6.00, $4.00 AND $3.00 STRAW HATS.

jul27-3t MICHAEL'S.

ALL TEA, 35C LB., AT DORSEY'S.

NEWS' WANT COLUMNS.

The News Guarantees Users of This Column 1,000 Greater Circulation in Lima Than Any Other Paper.

WANT AD. RATES.

THE NEWS is the recognized "Want ad" medium of the city, and more ads appear in this department than in the two other Lima papers combined.

RATES.....Ads not exceeding five lines (30 words) inserted one time for for 25c; three times, 50c. Want ads are invariably cash in advance, though subscribers may phone in their ads and have same collected, or call at the office.

FREE ADS. Persons desiring situations will be given insertion of ads free of charge one insertion, if copy for same is left the evening before.

SPECIALS. One cent a word will keep your name permanently before the reading public. Can you afford to hide your place of Business when one new customer brought to your door means more than the cost of publicity?

ALL WANTS MUST BE IN THIS OFFICE BEFORE 10 A. M., TO INSURE PUBLICATION IN THE CLASSIFIED COLUMNS.

Wanted — HELP

WANTED—Girls 16 years of age and upward, to learn the cigar making trade. Will pay $3.00 per week for the first month; $3.50 per week for the second month; thereafter so much per hundred cigars. After trade has been acquired, can earn from $8 to $12 per week, depending entirely upon skill and speed of worker. Apply either factory. The Deisel-Wemmer Co. J9-tf

WANTED—10,000 people of Lima to try Franklin's Vegetable Discovery for indigestion and constipation, who take it as directed. An agent of the company will call on you. jy24-6t

WANTED— At once, good girl for general housework. Call on Mrs. Blattner, 739 west Wayne street. New 'phone 1920 C. jul26-3t

WANTED— Sewing by an experienced seamstress; will sew for children. Also two front rooms, parlor and bed room, furnished, modern, suitable for a man and wife. Rent reasonable. Inquire at 406 south Central avenue. jul27-3t*

WANTED—Two lady boarders, in private family. Inquire at 517 E. Eureka St., or call Bell Phone 1847 jy28-3t

WANTED— At once, a good girl, for general housework. Call at 801 west Wayne street. jul26-3t*

For Rent—ROOMS.

FOR RENT—Best cottage at Russell's Point. T. D. Robb. jy21-1wk

FOR RENT—Nicely furnished sleeping room; also two rooms furnished for light housekeeping; modern, centrally located. Call New Phone 783-C. x

FOR RENT— New house, four large rooms and store room; gas lights and fuel, water, open stairs, folding doors, closets, cupboards. 954 east High. jul26-3t*

FOR SALE.

FOR SALE OR TRADE—Traction engine, 12 horsepower. G. C. Doggon, address, R. F. D., No. 5. J-26-3t.

FOR SALE— One-half acre, six miles from town; good seven-room house, good barn; located on crossroad. Will sell or trade for horses or cows. Address D. R. Holly, room 40, Metropolitan block. New 'phone 1883-A. jul27-3t*

FOR SALE—Smith Premier Typewriter in good condition and at a bargain. Also adjustable office chair. Henry W. Neff; New Phone 466. jy27-2t

FOR SALE OF TRADE—Horse and phaeton, good safe family horse, will work anywhere. Will take vacant lot. Inquire 401 Opera House Block. J-26-3t.

FOR SALE—The following privileges at McCullough's Lake during the eleven days' Chautauqua, August 7-17, 1909: Dining hall, ice cream and cake, ice cream cones, pop corn, lemonade, orangeade, pop and other soft drinks, cigars, chewing gum, candy and peanuts. See or address U. M. Shappell, manager. jul26-3t

Hot Weather Rates on Money.

AMOUNT—	TIME—	ENTIRE COST—
$25.00	3 Months	$5.95
$50.00	3 Months	$6.30
$50.00	3 Months	$7.70

Other amounts cost in proportion. It will pay you to sum up your small debts, borrow the money to pay them, and have the payments made small so you can meet them promptly. Your little obligations are what keeps your nose on the grindstone. We make loans on household goods, pianos, horses, wagons, fixtures, etc., without removal. You can get any amount from $5 to $100 for one month or twelve months. It costs you nothing to talk with us privately. A liberal rebate is given when paid before due. Remember you get the full amount asked for.

PRIVATE **OHIO LOAN Co.** ROOM No. 10 HARPER BLOCK RELIABLE

237½ N. Main Street. Opposite Hotel Norval.

Old Phone 916. Lima, Ohio. New Phone 916-M

LOST—DOG—Brown in color, white breast, short tail and answers to the name of Bob. Lost Monday evening about 6 o'clock. Finder return to 860 west Spring street or call Old Phone Main 59, and receive a reward. jy23-tf

LOST—On Metcalf street between High and North streets, a string of gold beads. Finder will be liberally rewarded by returning same to 701 W. North St.

$500.00 REWARD—For any one that can not find the Smedley Bros. City Pressing Parlor. 124 east Market street. All work guaranteed. New 'phone 85-M. mon-wed-sat-sun-4t

FOR THE HOUSE WIFE.

CLEAN OLD NEWSPAPERS always on sale at The News Office. Five pound packages, 5c the package.

HALSEY & CLAYBURN, Dyers and Cleaners, 639 South Main Street.

Work guaranteed and prices reasonable. Plumes and gloves a specialty. Work called for and delivered. Old Phone 1834; New Phone 749-R. Give us a trial, and you will then come back. jy27-1mo

PACKING, SHIPPING AND STORAGE.

G. E. Dumm & Co., 323 south Main, the best place to buy new and second hand furniture. We also have the best storage rooms in the city. Call up for the moving van. Packing and shipping of furniture a specialty. Give us a trial. Phones—Office New 1333-A, Old 981; Residence, Old 1020. wed-fri-sun-1 mo.

MERCHANDISE.

Unredeemed suits of all kinds.
Summer Trousers, Your Size,
$3.00 Trousers cut to.....$1.75
$2.00 Trousers cut to.....$1.25
Work Shirts, 27; Soft Shirts, 37c.
Suit Cases, $1.15 and up.
Unredeemed watches of every make. Full and new line of Shirts, Collars and all merchandise. Lowest prices in the city.

LIMBAUGH'S SHOES

$3.00 shoes cut to.....$2.25
$2.50 shoes cut to.....$1.75
$15 and $18 suits.....$11.00
$10 suits cut to.....$6.00
109-111 East Wayne St. eod-1mo

UP-TO-DATE PHOTOGRAPHERS.

MANHARD & SON, PHOTOGRAPHERS, N. E. CORNER SQUARE —New phone 678-R. Always something new and up-to-date. We carry a full line of frames and moulding. J15-eod-1m

OHIO ELECTRIC RY.

"THE WAY TO GO"

SEE THE MAP

TICKETS TO OHIO AND INDIANA INTERURBAN POINTS ON SALE AT TICKET OFFICES.

For full information and copies of folders apply to nearest agent or address

F. A. Burkhardt, D. P. A. 16 Public Sq., Lima, O.
F. L. Sayer, D. P. A. 111½ S. Ludlow St., Dayton, O.
C. H. Walker, D. P. A. 36 W. Gay, Columbus, O.
W. S. Wallney, D. P. A. Traction Bldg., Cincinnati

DR. H. C. BENNETT, THE ELECTRO-THERAPEUTIST, Treats Nervous, Female and Skin Diseases, etc.; removes blemishes, at 123 NORTH PIERCE STREET. Practice limited to Electric, Magnetic, Vibratory and Light Treatment and X-Ray Work; by appointment only. New Phone 495.

REAL ESTATE AND LOANS.

D. R. ROLLEY, DEALER IN REAL ESTATE. Farm Lands a Specialty. List your farms with me; money to loan at six per cent. Room 40, Metropolitan block, New Phone 1833A.

MONEY TO LOAN at 4½ to 5 per cent FROM ONE TO TEN YEARS, in sums of $500 and upwards on FARM LANDS AND LIMA CITY PROPERTY, with privilege of partial payments at any interest date. THE LIMA MORTGAGE LOAN COMPANY. LOUIS H. ROGERS. Rooms 415-417 Opera House Blk.

JOHN M. BOOSE, Real Estate and General Insurance Agency. 200-201 BLACK BLOCK. City property, vacant lots, business blocks and mercantile propositions for sale. Houses to rent. Rents collected and estates managed. Notary Public. Fire, plate glass, health and accident, steam boiler and employers' liability insurance.

New Phone Office, 1636 M. New Phone Res., 181. ROBERT E. DAVIS Office Room 409 Opera House Block Real Estate Agent. Lima, O.

We have a large sum of money to loan on city property and improved farm lands at the Very Lowest Rate of Interest, with the privilege of paying part or all at any interest paying day. Persons wishing cheap money and on short notice will find it will be to their interest to call C. H. FOLSOM, Real Estate and Loan Broker, Rooms 7 and 8, Holmes Block.

WALL PAPER AND DECORATIONS

WALL PAPER—and picture framing. Holm Decorating Store, 124 north Elizabeth street.

MICHIGAN LANDS.

For sale or trade—Southern Michigan land in the farming and fruit belt. Good land, good markets, fine climate, and other advantages, as schools, churches, rural deliveries, etc. Easy terms, or will trade. Leslie, 22½ south Fountain avenue, Springfield, Ohio. Jly1 tf

PROFESSIONAL.

DR. M. B. DOTY, DENTIST. 32½ Union Blk., Public Square. Office Hours: 8 to 11:30 A. M. 1 to 5:00 P. M. Evenings by Appointment.

DR. C. A. BLACK, Osteopathic Physician. Rooms 311-312 Masonic Building, Lima, O. Lima phone 1999 M. jul21-1mo-eod

AFTER THE RACES COME TO WARFIELD'S And meet your checker playing friends. Cigars and Tobacco and a full line of fancy post cards. 110 EAST HIGH STREET, Holland Block.

BARBERS

Union Shop.

SHOOK & STILSON, The Holland Block, East High Street.

NEWSPAPER ARCHIVE®

GREAT

Were the Auto Exhibitions At the Driving Park

THE MAD FRENCHMAN COULD NOT EQUAL OLDFIELD'S WORLD'S TRACK RECORD.

MADE TWO ATTEMPTS BUT FAILED IN BOTH.

MOTORCYCLE RACES WERE ALSO INTERESTING EVENTS—BIG CROWD ATTENDED.

Not an accident marred the pleasure of the five thousand persons who were in attendance at the auto races, held on Tuesday afternoon, at the Lima Driving park, when Barney Oldfield, the famous automobilist, equaled his world's record for a mile upon a half mile track, and Louis Chevrolet, the French motorist, failed to do as well. Motorcycle races and contests between amateur drivers finished the interesting program of events. The first event was the motorcycle race for riders residing in Allen county; under 20 cubic inches. S. E. Crosshorn and W. D. Rumsey were entered in this race and Rumsey was the winner; time 3:37¼.

The novelty automobile race, the next event, was the cause of much merriment. The conditions required the driver to drive his car the first half mile alone, then to pick up three passengers, discharge them at the end of the second half and pick them up again at the end of the third half. There were three machines in this race, and the passengers were pretty thoroughly rolled in the dust, as the machines did not come to a full stop when taking on and discharging passengers. Harry Mustain, of Toledo, driving a Buick, won this event in 4:46½.

The third event was a four-mile motorcycle race, between riders living in this county, under 30* cubic inches. Wiles, McBeth, Rumsey and Thomas were the contestants, Rumsey winning easily and gaining a half mile on McBeth.

The one mile novelty race was another fun producer. The machines were stopped fifty yards back of the tape, the drivers starting at the tape and running to their machines, starting the engines. Driving a mile, the machines were to be stopped fifty yards from the tape and the drivers to run the remaining fifty yards. There were two machines entered in this race, driven by Webb and Dobbins. Webb made the better time, but went past the fifty yard line, and before he could get back, Dobbins had stopped his car and ran to the tape. Time, 2:14½.

With his racing car, "Old Glory," Oldfield then made an attempt to beat his own world record for a mile on a half mile track, but owing to the condition of the track was able to make only 1:15¼, despite his flying start.

A four mile motor cycle handicap, with the same contestants that had entered the last race, was won by Crosshorn in 7:27¼, despite the fact that McBeth was given a ten second handicap.

A special race between Ralph DeVoe, of Dayton, driving a Ford No. 6, and Harry Mustain, driving a Buick No. 14, resulted in DeVoe easily winning in 3:27¼. This took the place of event number seven, a three mile race for stock chassis.

Louis Chevrolet, the noted French driver and winner of the Cobe trophy at Crown Point, and George De Witt, the fearless southern driver, contested event number eight, a two mile race for stock chassis. Chevrolet early took the lead, winning in 2:33 1-5.

Oldfield then undertook a four-mile exhibition against time. The first mile was made in 1:13, the second in 1:12, the third in 1:12 and the fourth in 1:11 1-5, the latter equalling the world record over a half mile track.

Chevrolet, who had never driven his car over a half mile track then tried to beat the record, but the best he could do was 1:12⅘. Oldfield took another try at the same, and made the first quarter in :17¾, and would have made a new record had he been able to keep up the pace. However, the pace weakened and he made it in 1:11⅘.

A balancing stunt, by Mr. Foster, of the Majestic Auto company, was a feature of the afternoon.

Oldfield's manager officiated as starter at the various events, and during the four mile event informed his man of the number of miles he had gone by means of a slate, Oldfield being declared the only man who is able to read the reports while going at a high rate of speed.

These auto races were in every way successful and greatly enjoyed by the thousands in attendance. Mr. Lee Beeler, who was instrumental in arranging the event, is deserving of much credit, for the successful way in which the affair was carried out.

CHEVROLET

The "Mad" Frenchman Shipped Out of City by Express.

Louis Chevrolet, the "mad" Frenchman, who pleased the five thousand attendants at the auto races, shipped out by American Express this morning, going over the Lake Erie and Western, to Sandusky, thence over the New York Central lines direct to New York, where he enters races on Friday.

Barney Oldfield and his party took their machines to Toledo and will stay with relatives and friends there until this evening, when he goes by boat to Detroit, to give exhibitions there and through Canada. Before leaving, Oldfield said: "I was not just right yesterday or I would have clipped my half-mile track record. In the next few weeks, should any of my competitors reduce that world's record, I am going to take the trouble to run back to Lima during off dates and train especially with the view of placing the record so low that no motorist, foreign or American, will ever equal it. I can go a mile over your fast track under 1:10. I believe I can and I will either do it, if necessary, or go through the fence into your Art Hall on that turn into the stretch."

COST OR LESS THAN COST FOR ALL GROCERIES AT DORSEY'S.

ONE-HALF OFF
ON ANY STRAW HAT IN OUR STORE, ALL THIS WEEK.
jul27-3t , MICHAEL'S.

Receipt That Cures Weak Men--Free

Send Name and Address Today—You Can Have It Free and Be Strong and Vigorous.

I have in my possession a prescription for nervous debility, lack of vigor, weakened manhood, failing memory and lame back, brought on by excesses, unnatural drains or the follies of youth, that has cured so many worn and nervous men right in their own homes—without any additional help or medicine—that I think every man who wishes to regain his manly power and virility, quickly and quietly, should have a copy. So, I have determined to send a copy of the prescription, free of charge, in a plain, ordinary sealed envelope, to any man who will write me for it.

This prescription comes from a physician who has made a special study of men, and I am convinced it is the surest-acting combination for the cure of deficient manhood and vigor-failure ever put together.

I think I owe it to my fellow man to send them a copy in confidence, so that any man, anywhere who is weak and discouraged with repeated failures may stop dragging himself with harmful patent medicines, secure what, I believe, is the quickest-acting, restorative, upbuilding, SPOT-TOUCHING remedy ever devised, and so, cure himself at home quietly and quickly. Just drop me a line like this: Dr. A. E. Robinson, 4758 Luck Bldg., Detroit, Mich., and I will send you a copy of this splendid receipt, in a plain, ordinary sealed envelope, free of charge.

DIED AT THE HOSPITAL.

Mrs. J. W. Drum of Lafayette, died at the city hospital, Wednesday morning.

She was taken sick at Lafayette some time ago, and brought to this city July 6th, over the Pennsylvania. She was operated on at the hospital at that time, but grew steadily worse until her death. The funeral will be held Friday, at Lafayette.

COST OR LESS THAN COST FOR ALL GROCERIES AT DORSEY'S.

His Lucky Coin.

In one of his Hibbert lectures Max Muller said to the students: "Many of you, I suspect, carry a halfpenny with a hole in it for luck. I am not ashamed to own that I have done so myself for many years." The case was cited by him in his lecture as an illustration of "survivals" from primeval fetichism, but on his own account Max Muller confessed that when sometimes he had left home without this halfpenny talisman he felt "very uncomfortable" until his safe return.

Woman the Waitress.

"A woman," remarked the wise widow, "is always waiting for a husband."

"How do you figure that out?" queried the interested spinster.

"If she isn't married," answered the w. w., "she is waiting to get one, and if she is she's waiting for him to come home."—Chicago News.

His Finish.

"Did you ever complete your education?"

"No; my wife did."—Houston Post.

Cruelty Frank.

He—How is it you are always out when I call? She—Just luck.—Life.

Occasionally.

"You must try to love your papa," said the visitor, "as much as he loves you."

"Oh, I love him more!" repiled Tommy.

"Indeed? Doesn't your papa love you very much?"

"Not much. He says he loves me only when I'm good." Exchange.

RAILROADS

A Former Lima Boy Goes Higher Up The Ladder

BERT STEPHENS BECOMES GENERAL MANAGER AND PRESIDENT OF A SYSTEM.

WAS FORMERLY HERE WITH OHIO SOUTHERN

SWITCHMAN INJURED IN THE LAKE ERIE & WESTERN YARDS—OTHER NOTES.

The many friends in this city of Bert Stephens, a well known former Lima man who has been climbing up the ladder of fame and success in the railroad world during the past fifteen years, will be pleased to learn that he has taken another advance in his chosen line of life occupation. Yesterday he was elected president and general manager of the Peoria and Galesburg Railway Company, a stronk syndicate that is operating and extending a big traction system in Illinois.

Mr. Stephens is a son of former city councilman and former water works trustee, William H. Stephens, of west North street. He began his railroad career as a callboy for the C., H. & D. road here with a salary of ten dollars per month. From that position he advanced rapidly through almost every department of railroad operating to his present position of a president and general manager. He served several years in several important capacities in the service of the Ohio Southern and Lima Northern railroads and then went to the Clover Leaf road, where he held one of the highest positions in the operating department. His last position, prior to his election yesterday was with the Illinois Traction system with headquarters at Springfield, Ill.. He spent last Sunday at his parents' home in this city and left the first of the week for Peoria and Galesburg to accept his new position of responsibility.

Testing Motor Cars.

Chicago, July 28.—Extensive tests of motor cars for passenger service are being made by the Chicago, Rock Island and Pacific Railroads. Cars of six different types will be in service on various parts of the system in a few days. It practical experience bears out the claims made for the cars they will doubtless supplant the locomotive and train of various sections within a few years.

Day Goes to Ann Arbar.

Hamden Jupnction, Ohio, July 28.—L. C. Day, City Clerk of Wellston, has resigned to accept the position of Superintendent of the terminal of the Ann Arbor Railroad at Frankfort, Mich. Day came to Wellston in 1880, and has been Agent for the B. and O. S. W., C., H. and D. and D. T. and I. railroads.

ELECTRICS BUILDING.

There is much building of interurban lines going on throughout the state just at present. Besides several other lines in process of construction, the Columbus, Delaware and Marion is building an extension from Prospect to Richwood, near Bellefontaine. This move may ultimately affect Lima, as the line will in time probably be extended to Kenton and this city. There would then be a direct line from Lima to Columbus, and direct connections with the Columbus, Delaware and Marion, which runs through cars from Columbus to Cleveland in conjunction with the Cleveland, Southwestern and Columbus. Thus our interurban connections with the rest of the state would be greatly increased.

The Central Electric Traffic Association have adopted forms for tickets and baggage checks, so that those from all lines will be uniform.

From all indications the passenger traffic to and from the lakes will be heavy this year. Though still rather early in the season, the Western Ohio has been taking a number of parties to Toledo, where connections are made with the lake steamers for the northern resorts.

EVERTTT-MOORE'S PROJECT.

Special to the Daily News.

Sandusky, July 28.— The Everett-Moore syndicate is said to be after the electric line to be constructed before the first of June, 1910, between Rye Beach and Cedar Point. Representatives of the syndicate have been making frequent trips to the resort and have been in conference with President George A. Boeckling and members of the board of directors of the Cedar Point company. It is believed that, although an independent venture at the present time, the new trolley line, upon, if not before completion, will pass from the hands of Charles Phelps and other Clevelanders to whom the franchise was granted.

NEW PASSENGER STATION.

Special to the Daily News.

Springfield, July 27.—Within the next two weeks the Ohio Electric Railway company will begin the erection of its new $50,000 passenger station on its site at Columbula and Fountain avenue. Treasurer Healey, of Cincinnati, is making arrangements for quarters in the new Fairbanks block until the station is finished. All of the auditing department and the headquarters are to be moved here from Cincinnati. About 40 empolyes of the auditing department are now here. District Manager W. A. Gibbs will leave the company September 1, and he will be succeeded by B. J. Jones of Cincinnati. Mr. Gibbs will looke after his railway and light interests at Cambridge.

Switchman Injured.

Ernest Rotroff, a switchman in the employ of the Lake Erie and Western railroad, was badly injured near the Third street crossing of the L. E. & W. tracks, about four o'clock Wednesday morning.

He was removed to his home, 520 Prospect avenue, by Chappelear's ambulance. Dr. Backmeier, who attended him, fears that he has been injured internally.

Trimmed Hats, $1.98 and $2.98. Flowers at half-price. Panama Skirts at $3.98, $6.00; Princess Dresses at $4.00. Van Horn & Co.

PROBATE ITEMS.

Frank Krutsch qualified today to be administrator of the estate of Emma Hankins, late of Delphos.

Lloyd Murray was appointed administrator of the estate of Fannie Tipton, late of Bluffton, O.

John Smith, a Mormon missionary, was in the county capitol today, endeavoring to convert the force to Mormonism. He has distributed some printed tracts, explaining the advantages of Salt Lake City and the multi-marriage cult.

DRS. A. & J. W. DIMOND
For better teeth, which means better health. Consult them.
Over City Book Store, 141½ N. Main
wed-sat-2wks

ONE-HALF OFF
ON ANY STRAW HAT IN OUR STORE, ALL THIS WEEK.
jul27-3t , MICHAEL'S.

Some July Specials.

Below you will find a list of a number of household needs, that you cannot overlook, if PRICE enters into the equation. During the month of July we offer trade stimulators, throwing Profit to the Winds--and right here is where YOU CAN MAKE MONEY, BY ECONOMY OF PURCHASE. In other words, what is our loss, is you gain. There are some 25 per cent reductions, and others even greater. At these prices, these goods will go on the double-quick, so be wise and come early.

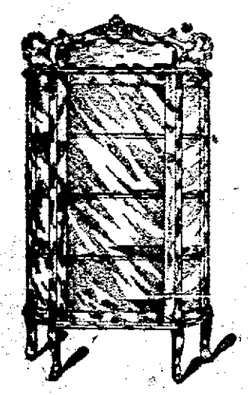

Here is a China Closet bargain. Large size, all oak, has two mirrors on top; usually sells at $16.50.

SPECIAL $12.00.

Chiffo-Wardrobe.

Here is a piece of furniture that every man appreciates—especially the young man. One side is arranged like a chiffonier, having drawers. The other for hanging up clothes, same as a closet—except that in the wardrobe, there are coat and trousers hangers, that keep the clothes in tidy, unwrinkled shape.

Regular price heretofore has been $35. We offer them in this July Sale at

$22.50

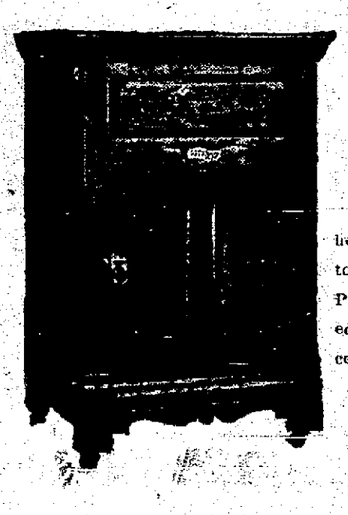

Refrigerators

Season for Refrigerators is still here, but we offer all our refrigerators at one-fourth off from Marked Prices. As all our goods are marked in Plain Figures, there is no deception in these quotations.

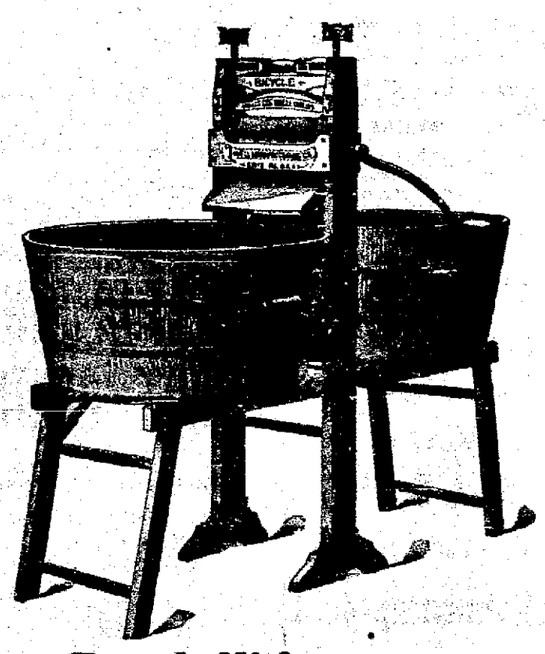

Hot Plates and Ovens.

There are many makes of hot-plates, but few that have the right kind of burners. Ours have dependable burners, giving you a fast and even flame, with economy of fuel. Prices

$2.50 and $3.50.

Bench Wringers.

Every house-wife should have a bench wringer. So much more practical than a single wringer.

Ask to see our NEW PATENT IRONING BOARD. It is a winner.

THE NEUMAN & KETTLER FURNITURE CO.,

232 NORTH MAIN STREET.

TRAVELERS' ROLL

ALLEGED TO HAVE BEEN STOLEN BY A NIGHT CLERK AT THE HOFFMAN.

CLERK WAS ARRESTED AFTER HIS DEPARTURE

AND AN AMOUNT OF MONEY ALMOST EQUAL TO AMOUNT STOLEN WAS FOUND.

A. J. Mills is in the city jail waiting a hearing on a charge of grand larceny. Mills has been night clerk at the Hoffman House, but was let go just a half hour before the alleged robbery was discovered. He was apprehended in front of the Lima House about 1:30 a. m., as he was just about to board a cab for the Pennsy depot.

The money taken amounted to $350 and was the property of a Cincinnati salesman staying at the Hoffman hotel. He had given Mills eighteen new twenty dollar bills to be put in the safe for the night. Rising earlier than was expected he noticed the absence of the clerk and grew anxious about his money. Proprietor Hartig was called who said that he had let Mills go a half hour before. A description was telephoned to the police station and before 20 minutes had elapsed Mills was in the goal.

He had an overcoat, a suit case, and a box, which he was using for a grip, when he was caught, and was evidently leaving for good. The prisoner is 50 years old and lives in the east. He has been employed at the Hoffman House for the past half year. When taken, $340.55 was still on his person, but one yellow-back, it is alleged, had been broken and most of it spent. When arraigned this morning he pleaded not guilty and his hearing was set for Friday morning. Bond was set at $400.

Charles Watson, Charles Smith and John Leary, all colored, are a trio that Private Detective Parsons, of the C., H. & D., brought down to jail yesterday, for train riding. Watson was not riding, but only sitting on a detached coal gondola. His charge was changed to trespassing. Smith and Leary were given $5 and costs, and Watson was told to hike.

Too Good a Time.

John Johnson and Stella Miller were arrested on east High street, for being drunk and disorderly. Johnson deposited $25 for his appearance, but Stella remained in the jail. This morning both were given $5 and costs. Stella lives at Ft. Wayne where she is employed as a domestic.

John Deprato, arrested for assault, on the complaint of A. Harrod, plead guilty, but on being questioned by the mayor, it appeared that Harrod was as much to blame as Deprato. John was lectured on the evils of fighting, and dismissed.

Bold Prowlers.

Early this morning the police were informed that some men were prowling about the back yard of Mr. Fred Koch, on Brice avenue, and were making a raid on his hen coop. Eight or ten chickens were missing when Sullivan arrived on the scene. He had no sooner gone than the thieves were back in the neighborhood, but took nothing else.

ROBBERY

OF W. H. DURBIN'S WAGON REPORTED TO THE POLICE.

Every time W. H. Durbin comes to Lima to buy provisions, his wagon is robbed, is the complaint made to the police by the Harrod merchant. Mr. Durbin conducts a general store at Harrod and comes to Lima to buy his supplies. He usually leaves his wagon in the alley back of Bower's bakery, while he completes his purchasing. This morning the wagon was touched for a carton of tobacco and a box of San Felice cigars.

A NEW FLYER ON.

Three-Day Special

$1.50 and $2.00 Shirts, 25 Doz., go at

$1.00

Straw Hats 25 to 50 Per Cent Off.

J. S. Pursell, Jr.,

108 WEST MARKET ST.
HATTER AND FURNISHER.

Auction of Household Goods

Saturday, July 31, 1909, afternoon and night, cor. Spring and Main. Now these goods are exceptionally good. Can't tell them from new.

One $400 Piano, 1 Chiffonier, 2 stands; 1 Ladies' Desk; 1 Couch; 1 Gas Heater; 1 Repeating Shot Gun; 2 squares 12x14 Linoleum; 1 Sideboard; 1 Table, 6 Chairs; 1 Bedroom Suit; 4 Rockers; 2 large Rugs. Other things too numerous to mention. Time will be given on Piano. Call afternoons and see furniture. Sale commences 1 p. m. A. J. Driver, auctioneer.

G. E. DUMM.

Of interest to their many friends in this city is the announcement of the marriage at Findlay, on July 25, of Miss Iris Standish, daughter of Marion Standish of east North street, and Mr. Harry Thomas, formerly of this city, now working in the Findlay oil fields. Both are popular young people, who are receiving the best wishes of their friends.

NewspaperARCHIVE®
NewspaperARCHIVE®